Quarter Note = 1 Beat

2 Eighth Notes = 1 Beat

Eighth Note = 1/2 Beat

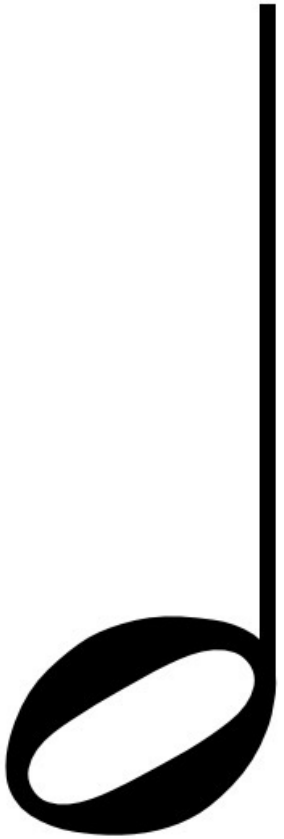

Half Note = 2 Beats

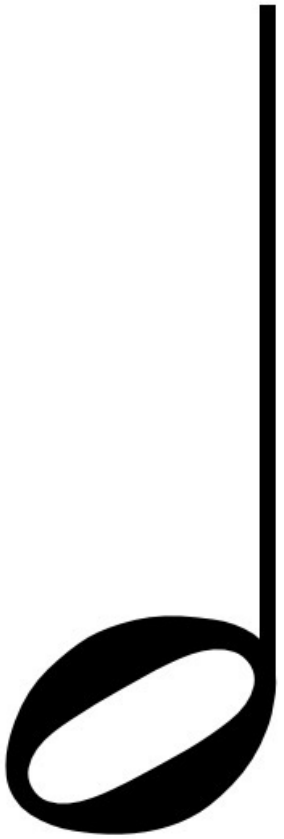

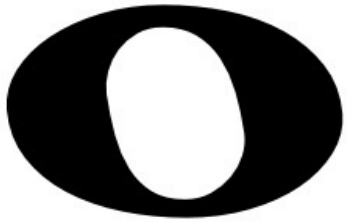

Whole Note = 4 Beats

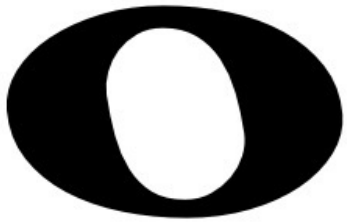

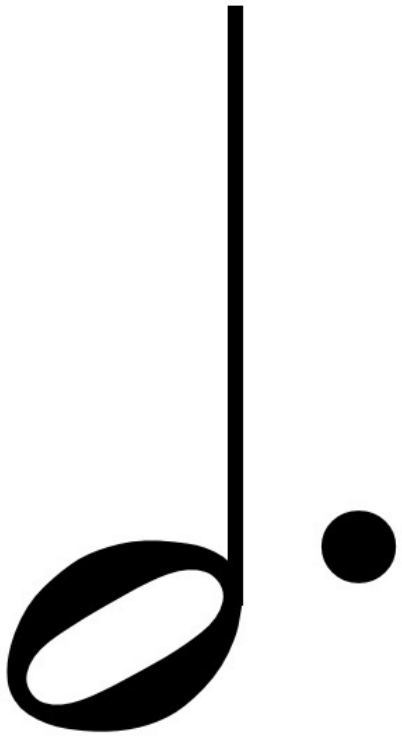

Dotted Half Note = 3 Beats

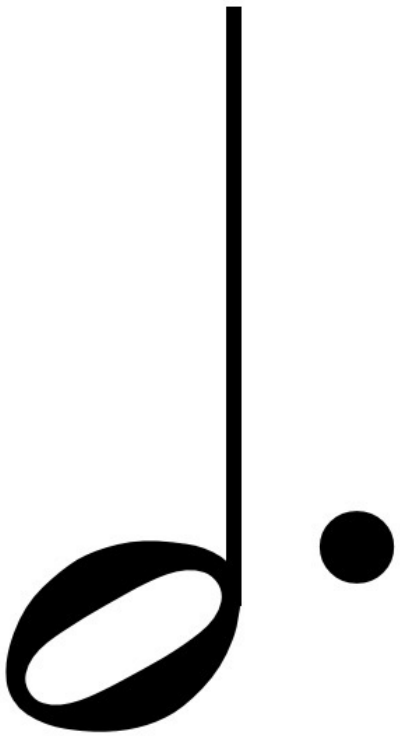

16th Note = 1/4 beat

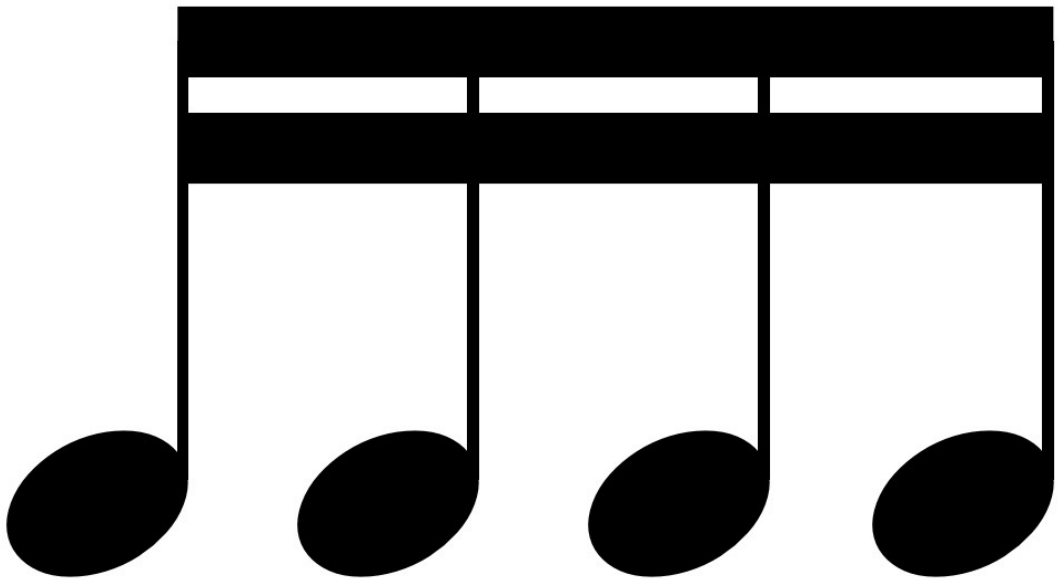

4 16th notes = 1 Beat

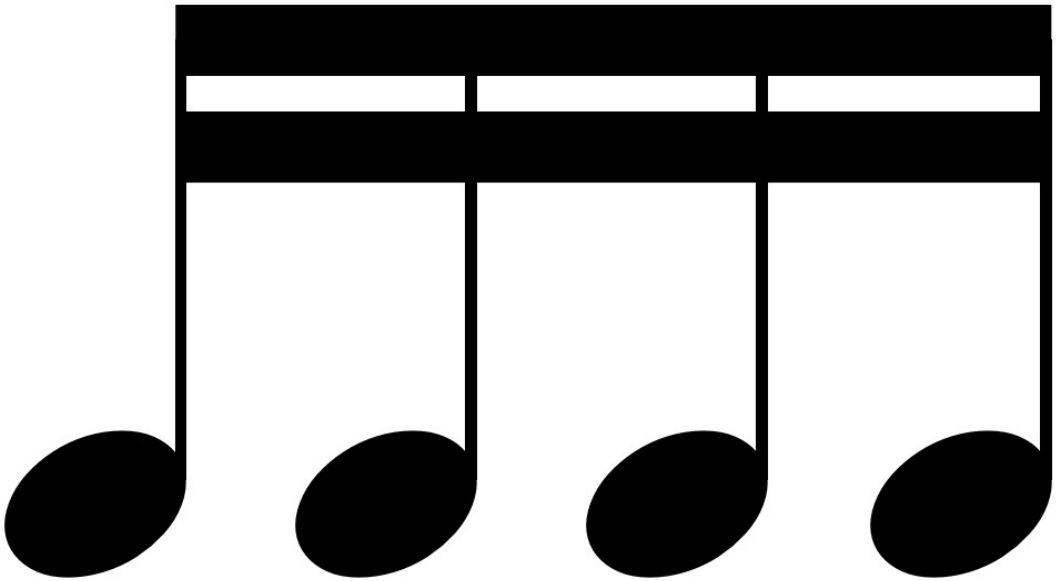

32nd Note

64th Note

128th Note

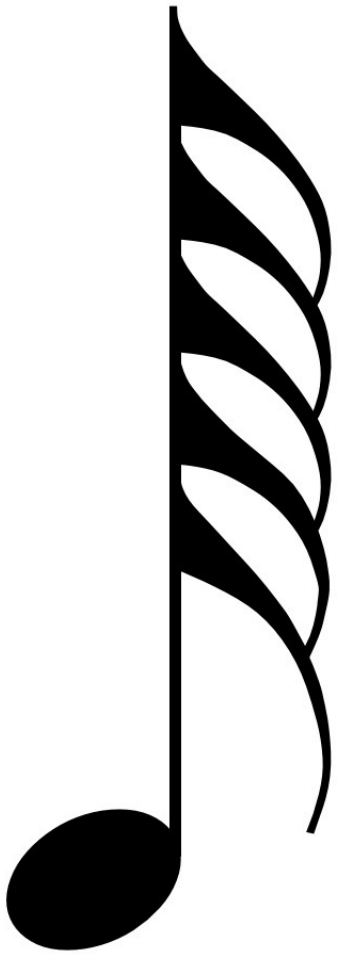

Quarter Rest = 1 Beat

Half Rest = 2 Beats

Whole Rest = Complete measure of rest

Eighth Rest

16th Rest

32nd Rest

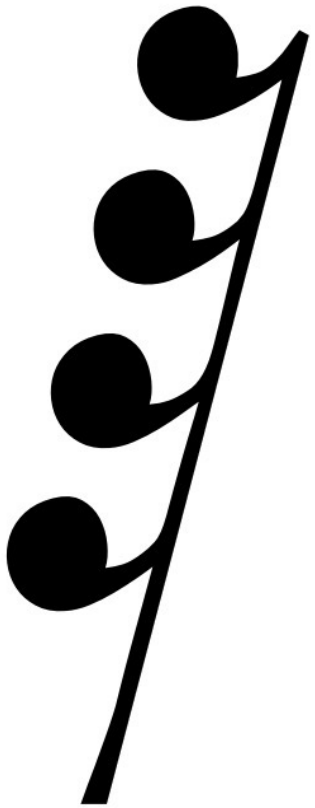

64th Rest

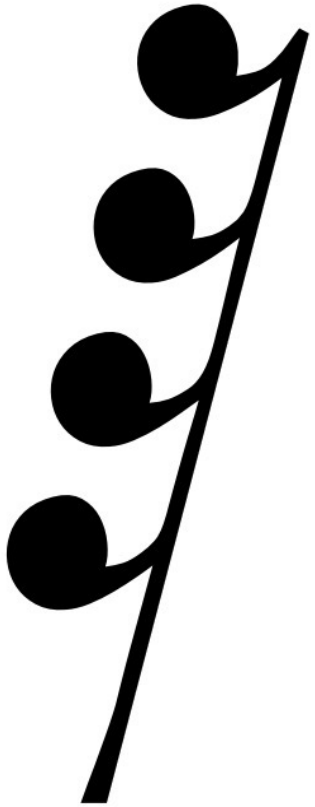

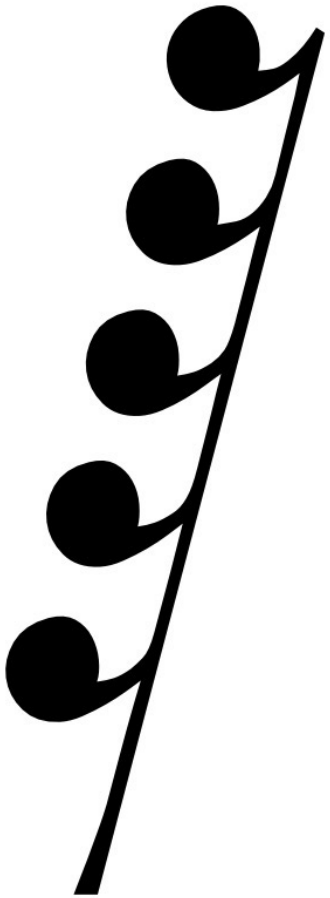

128th Rest

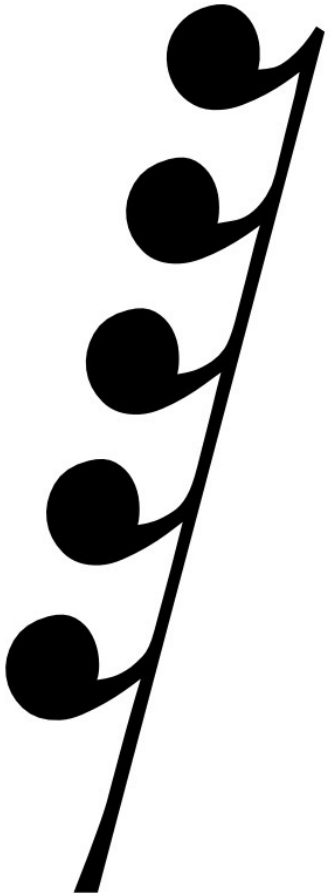

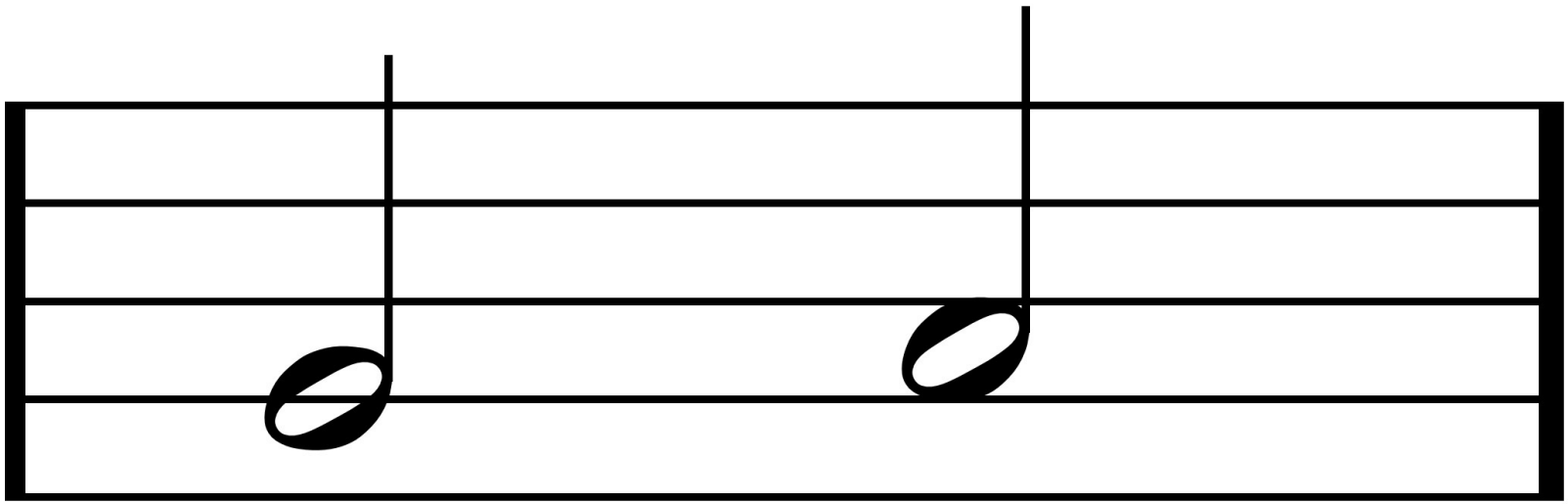

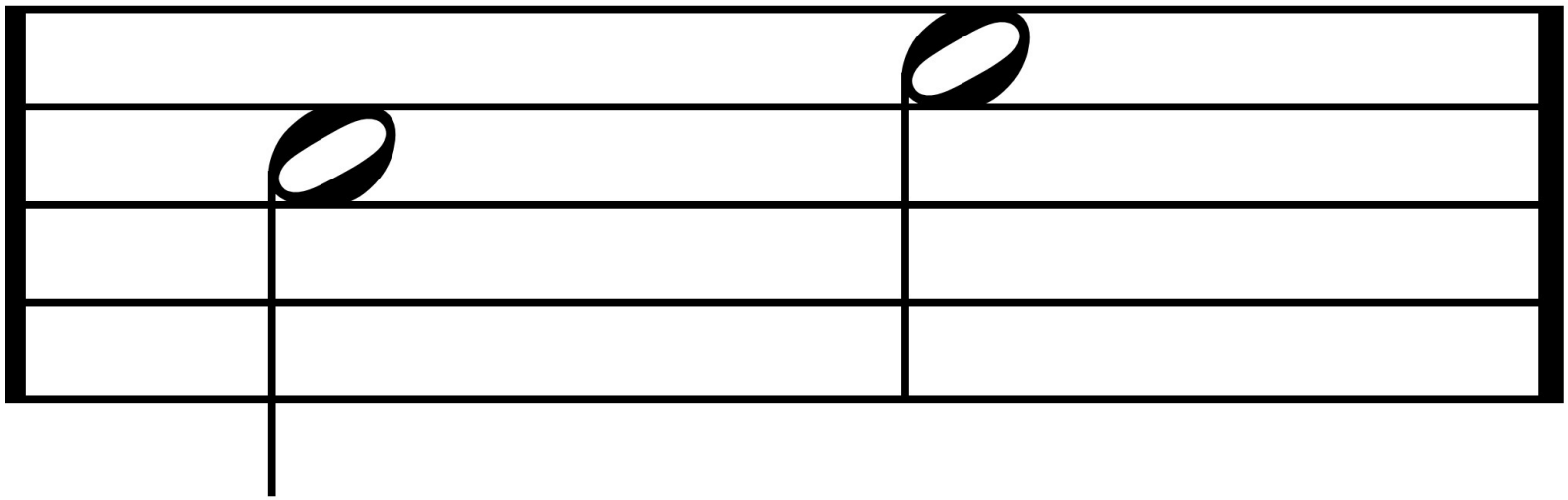

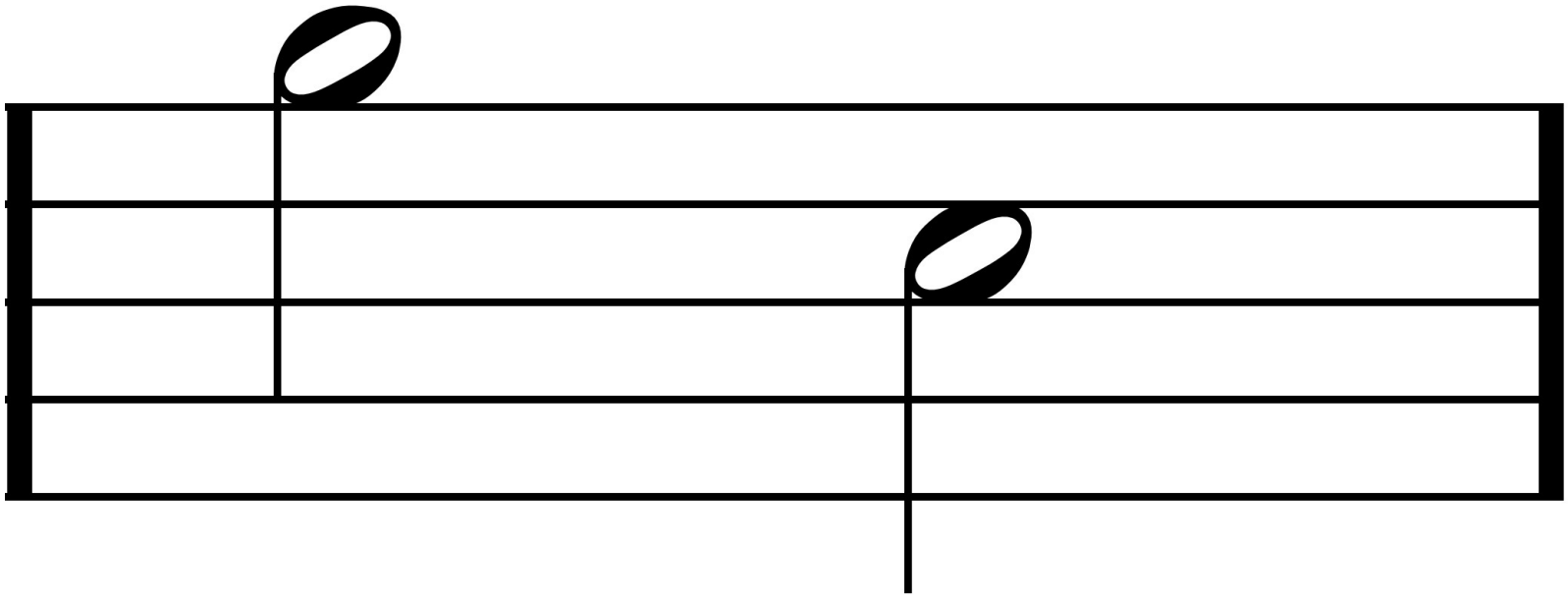

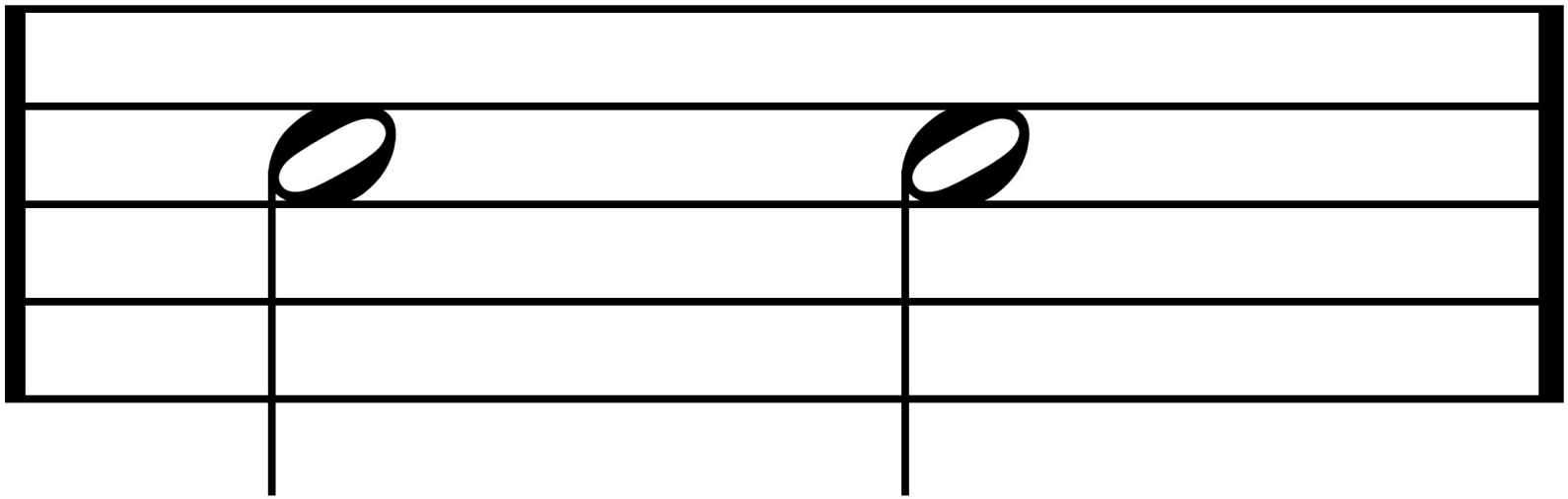

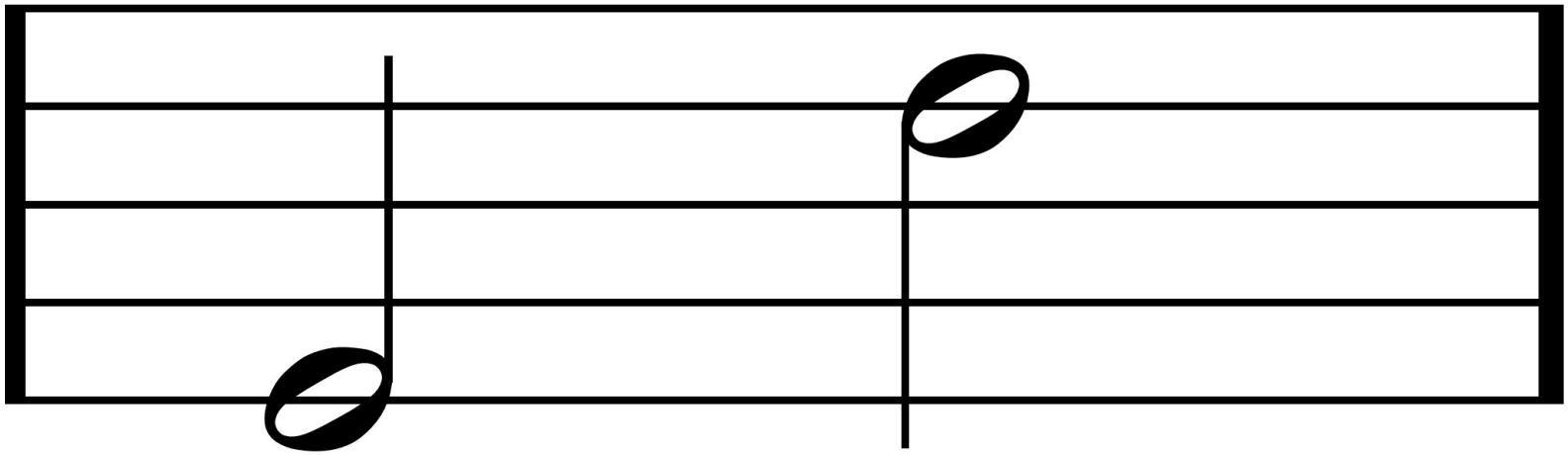

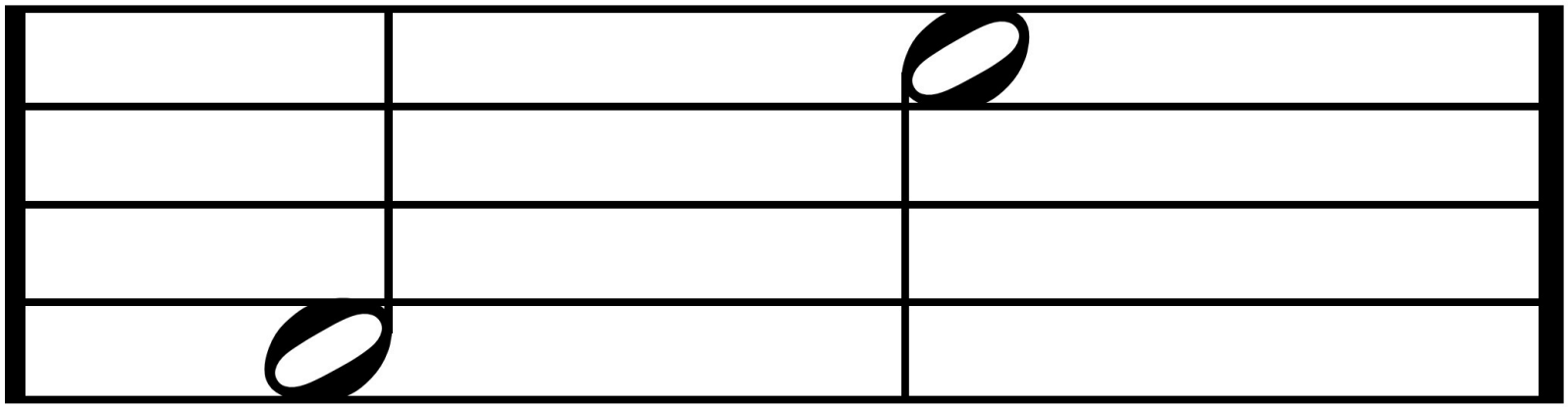

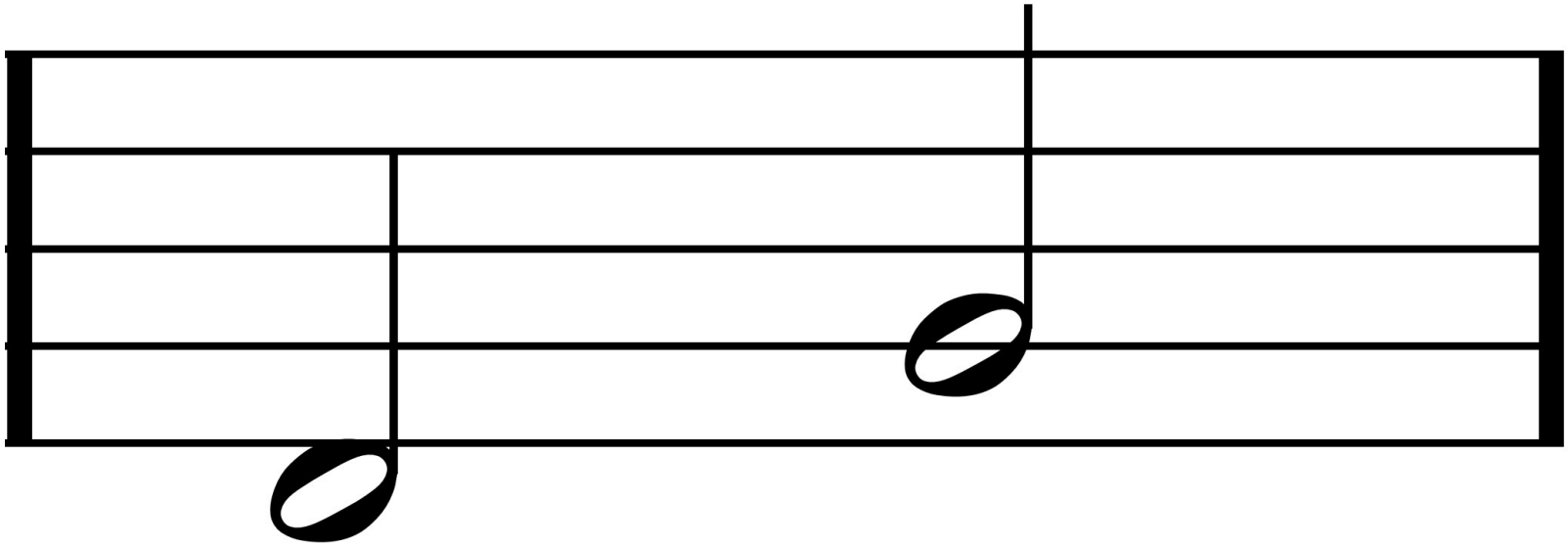

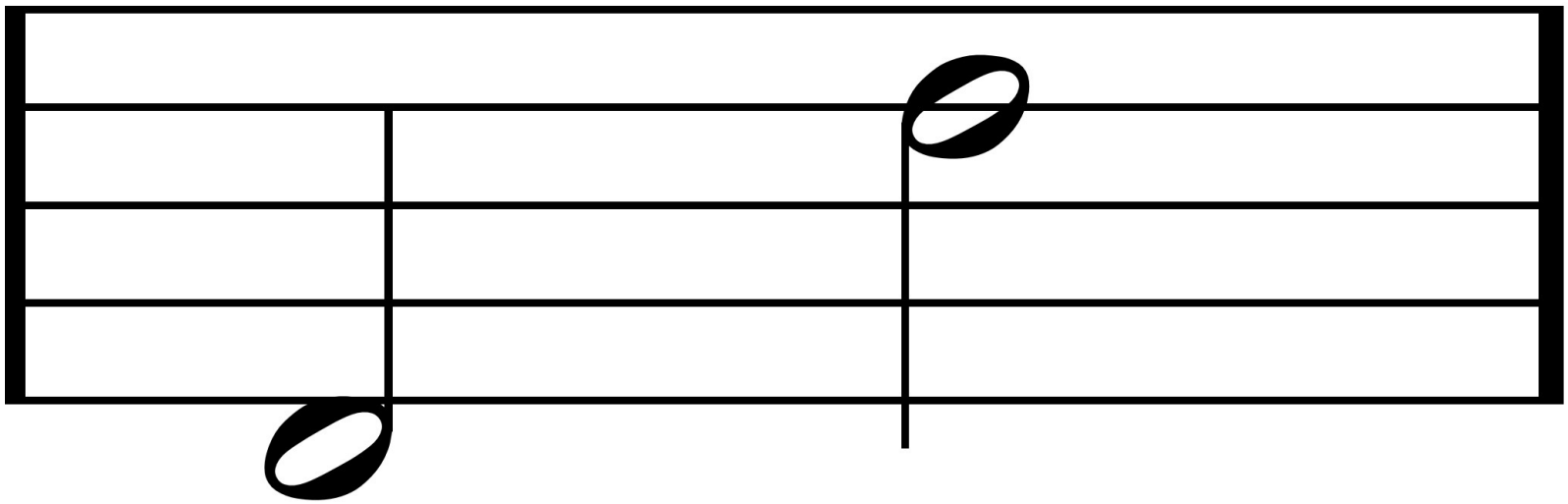

piano = quiet

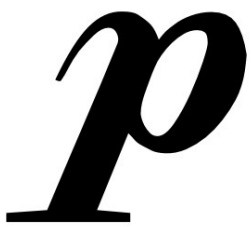

mezzo piano = medium quiet

mezzo forte = medium loud

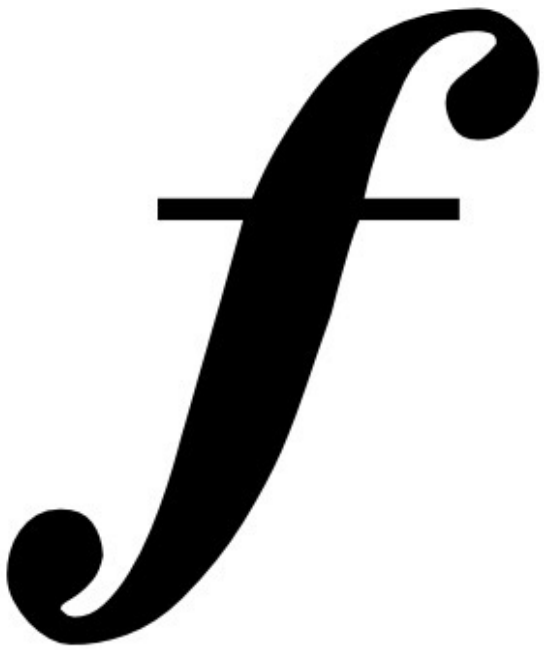

forte = loud

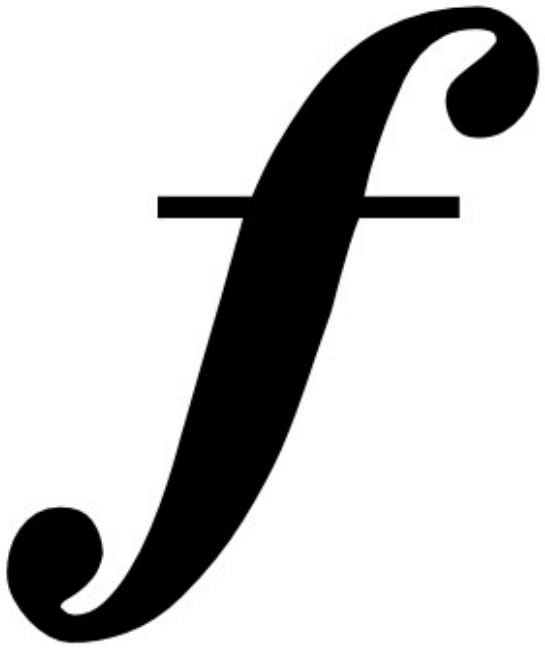

pianissimo = very quiet

pianissisimo = very very quiet

ppp

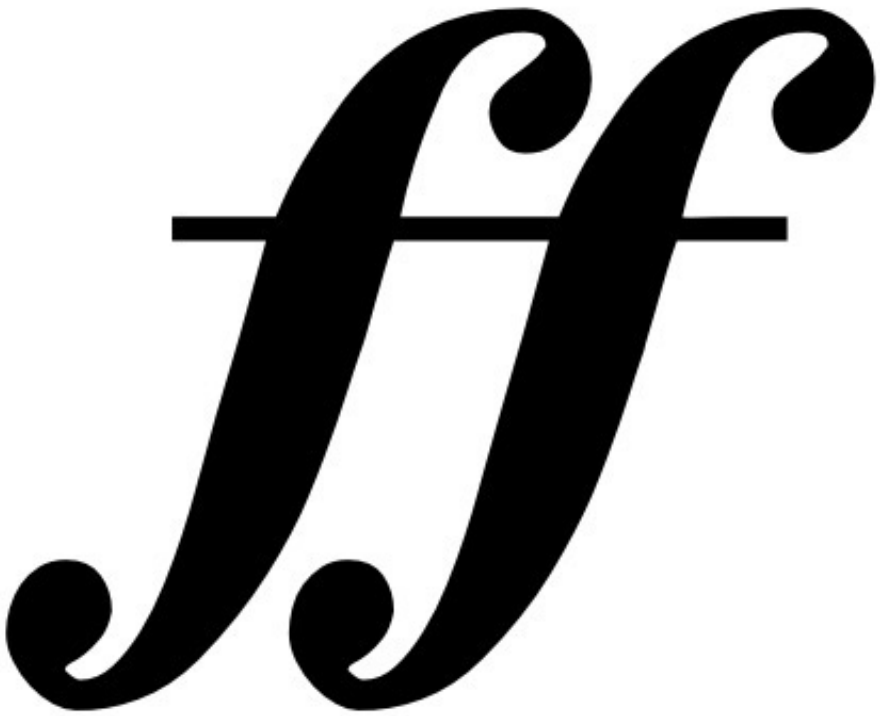

fortissimo = very loud

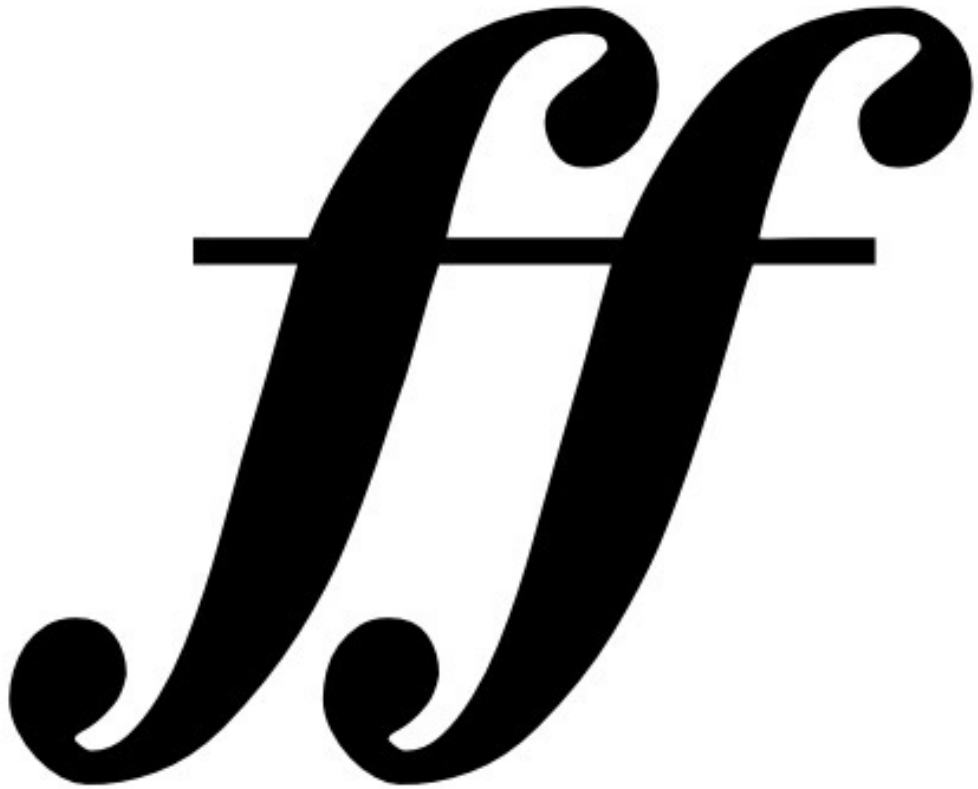

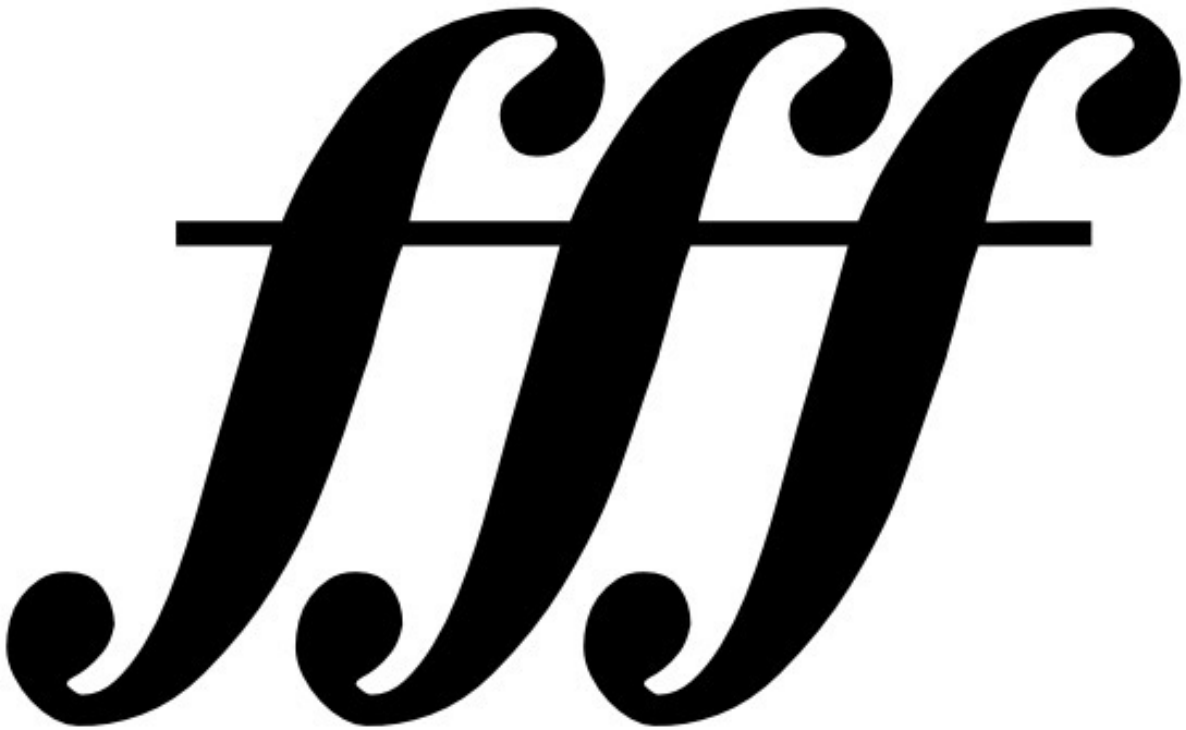
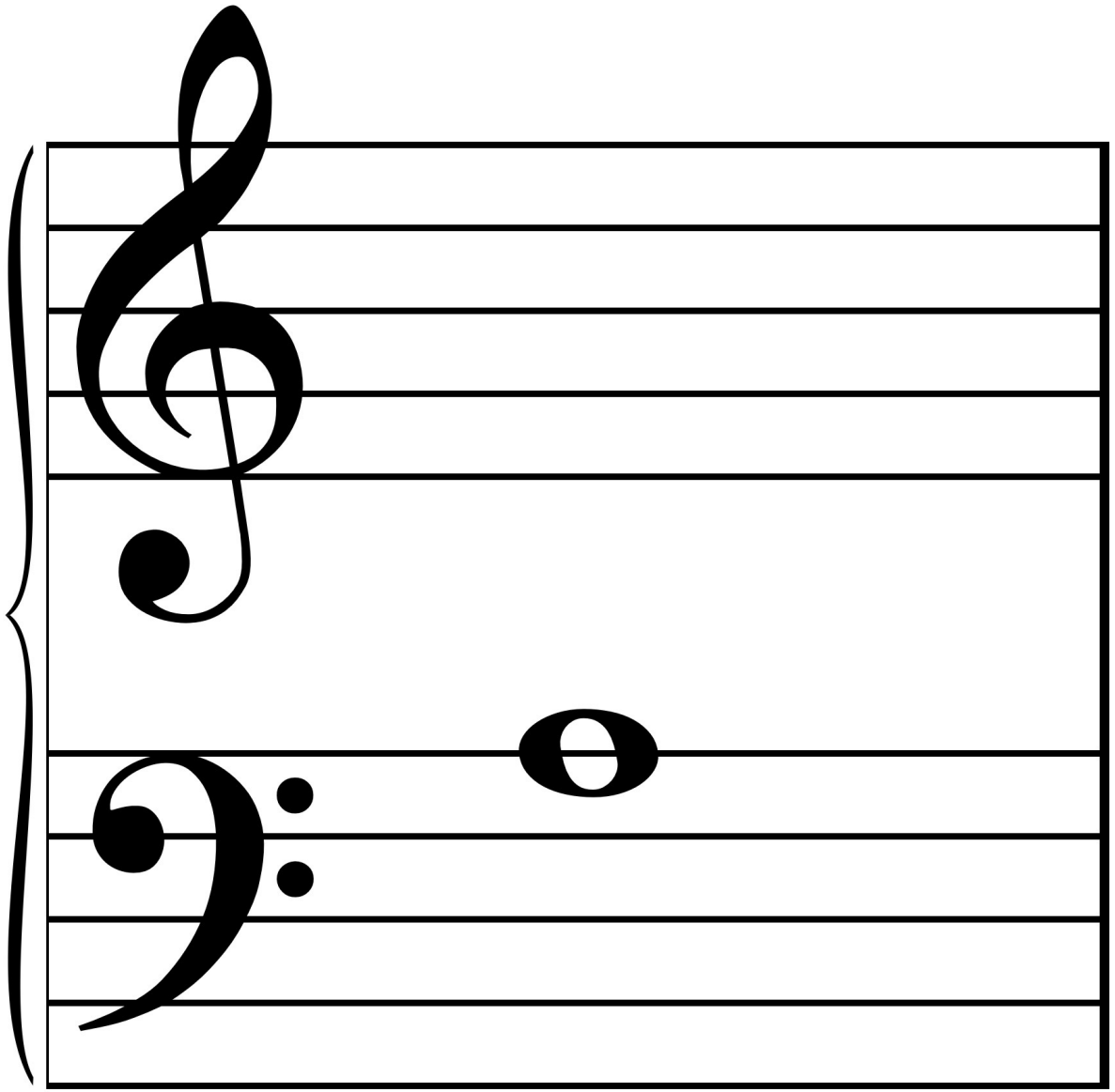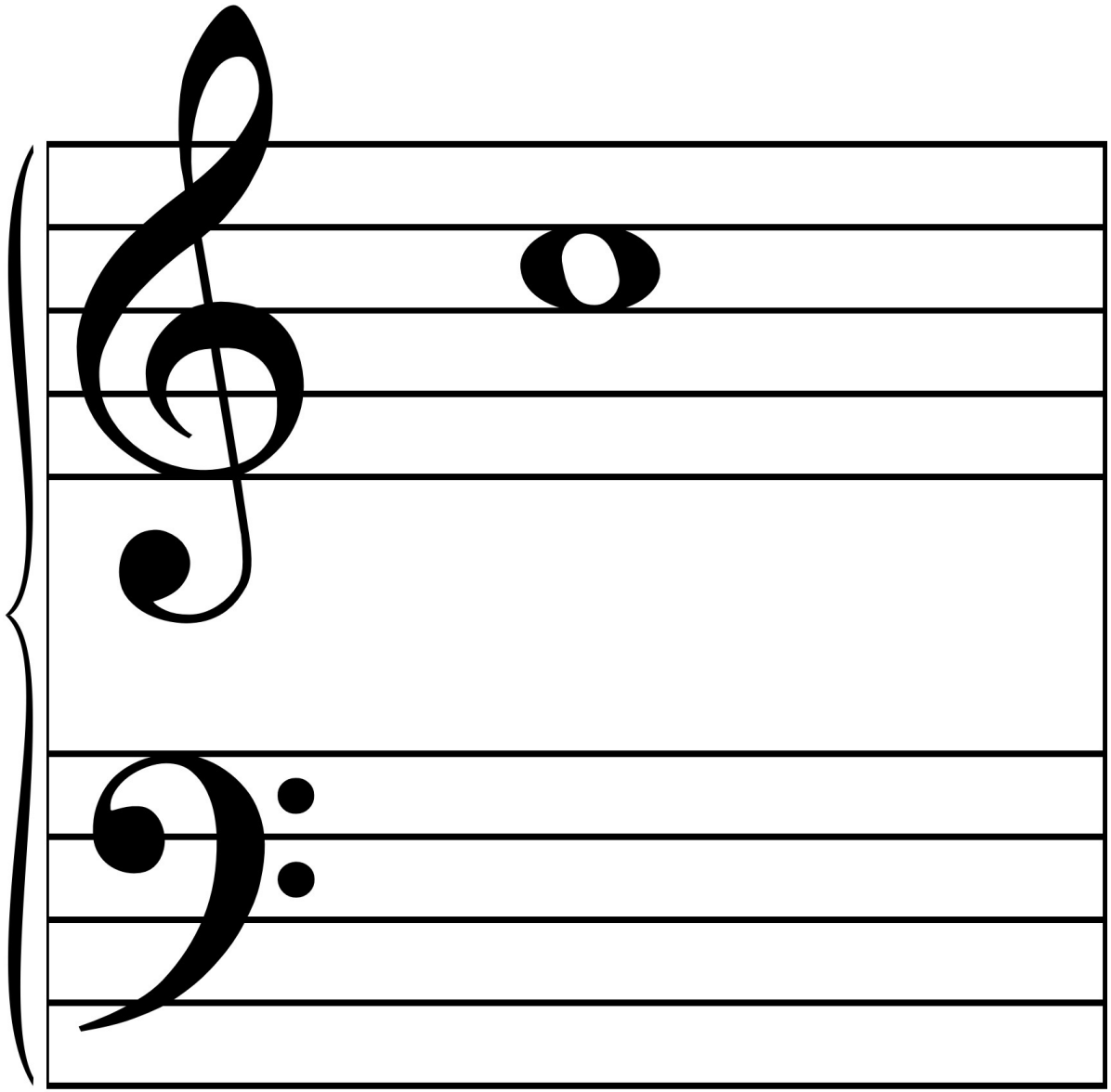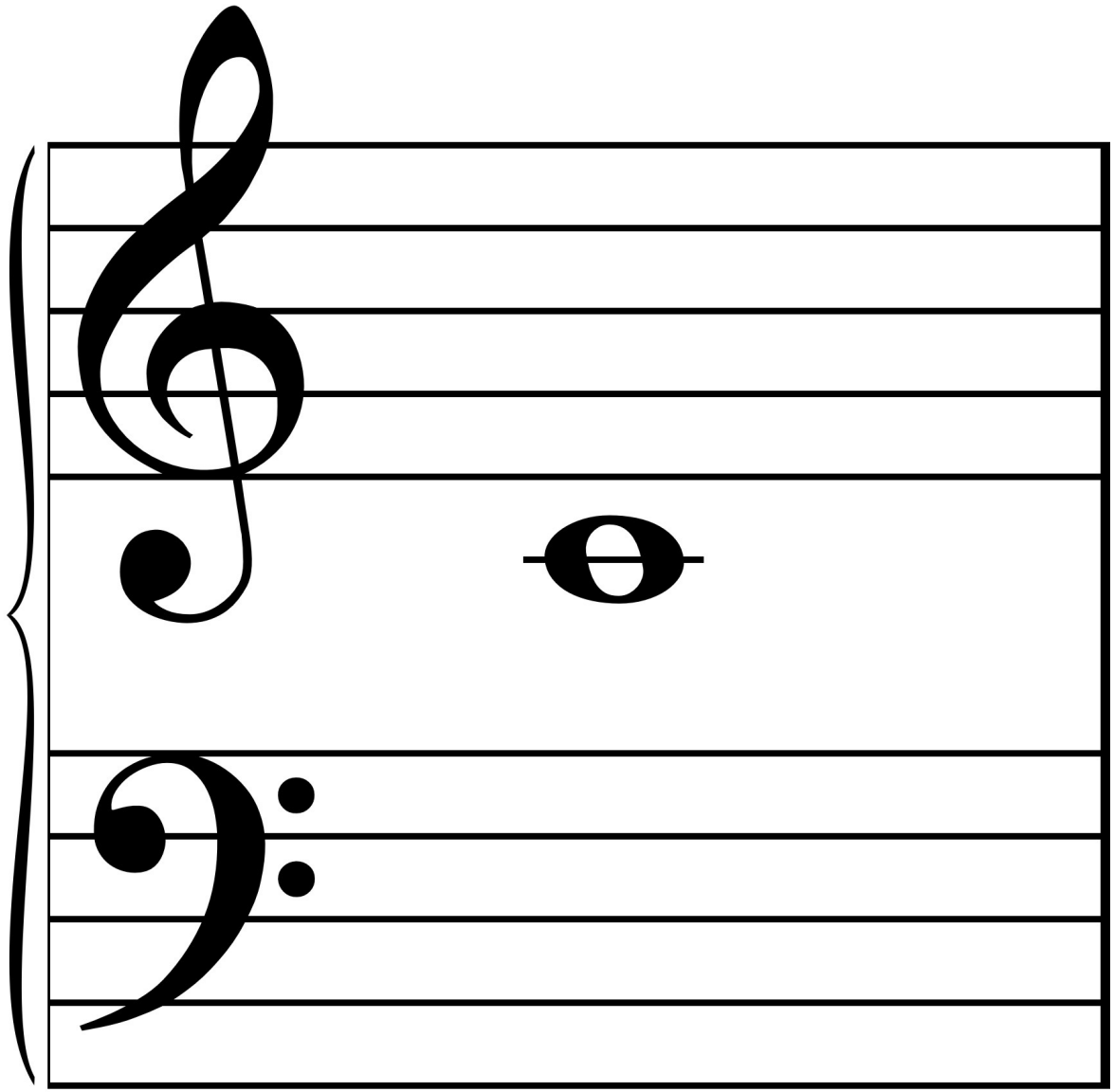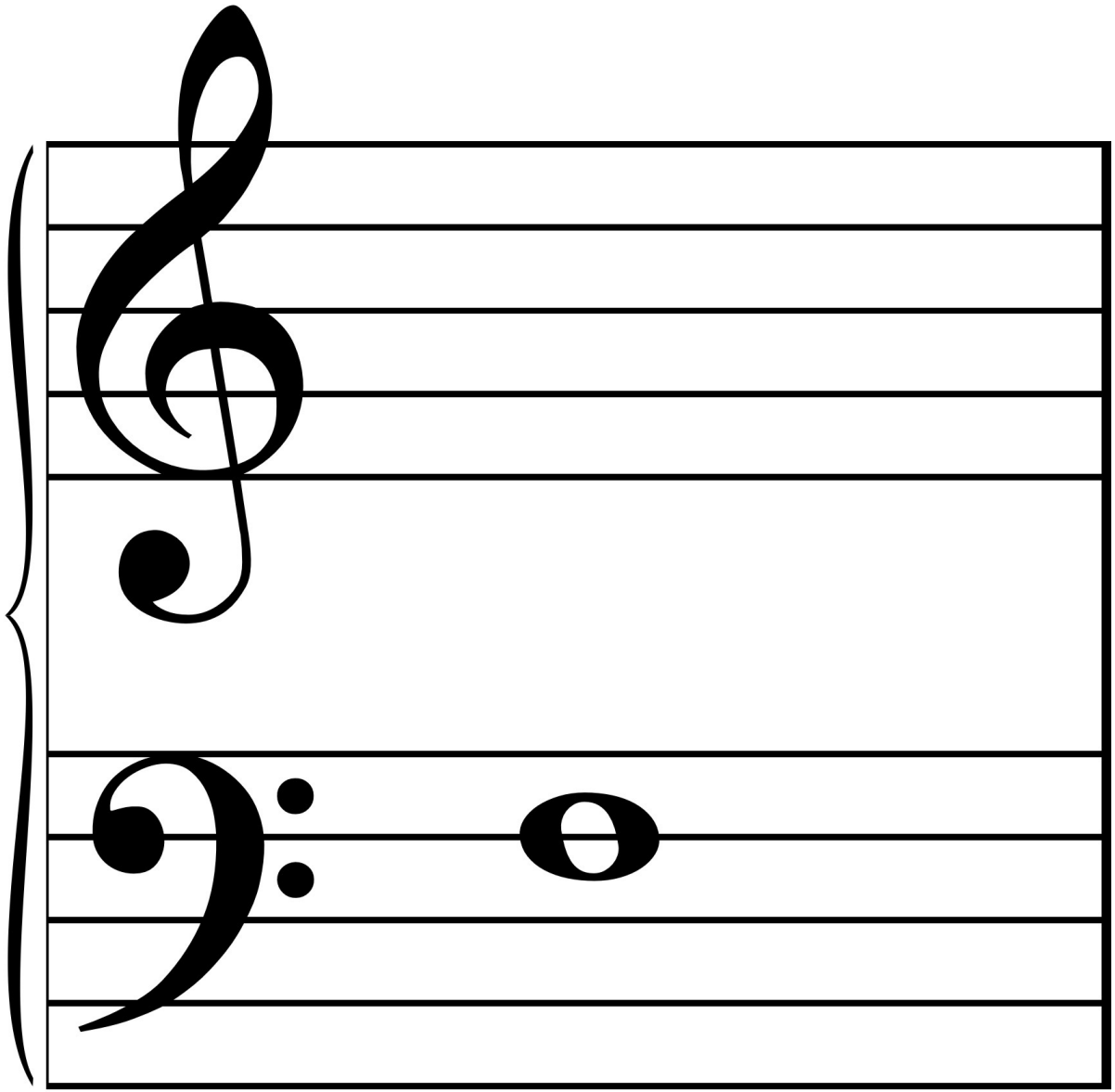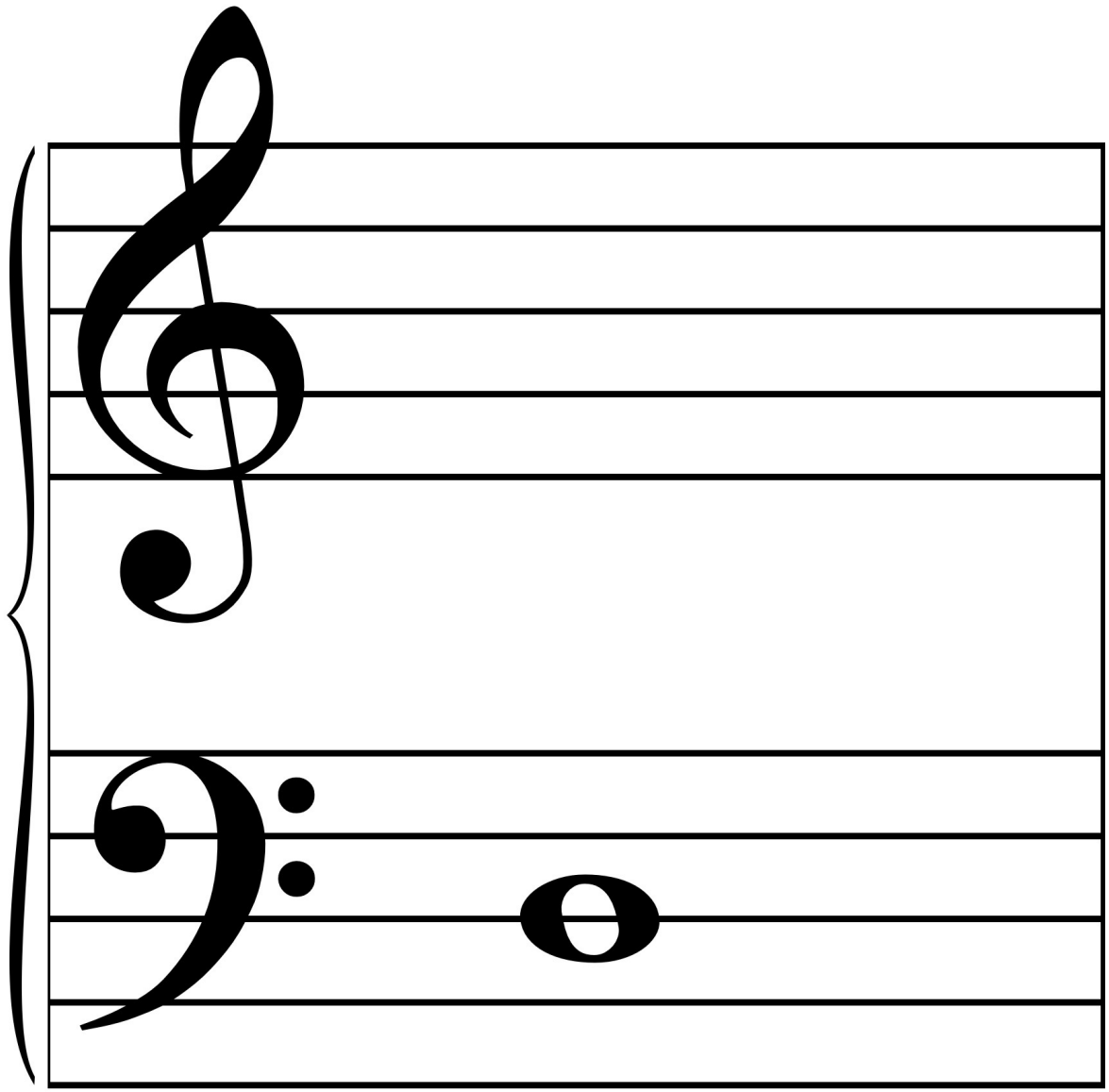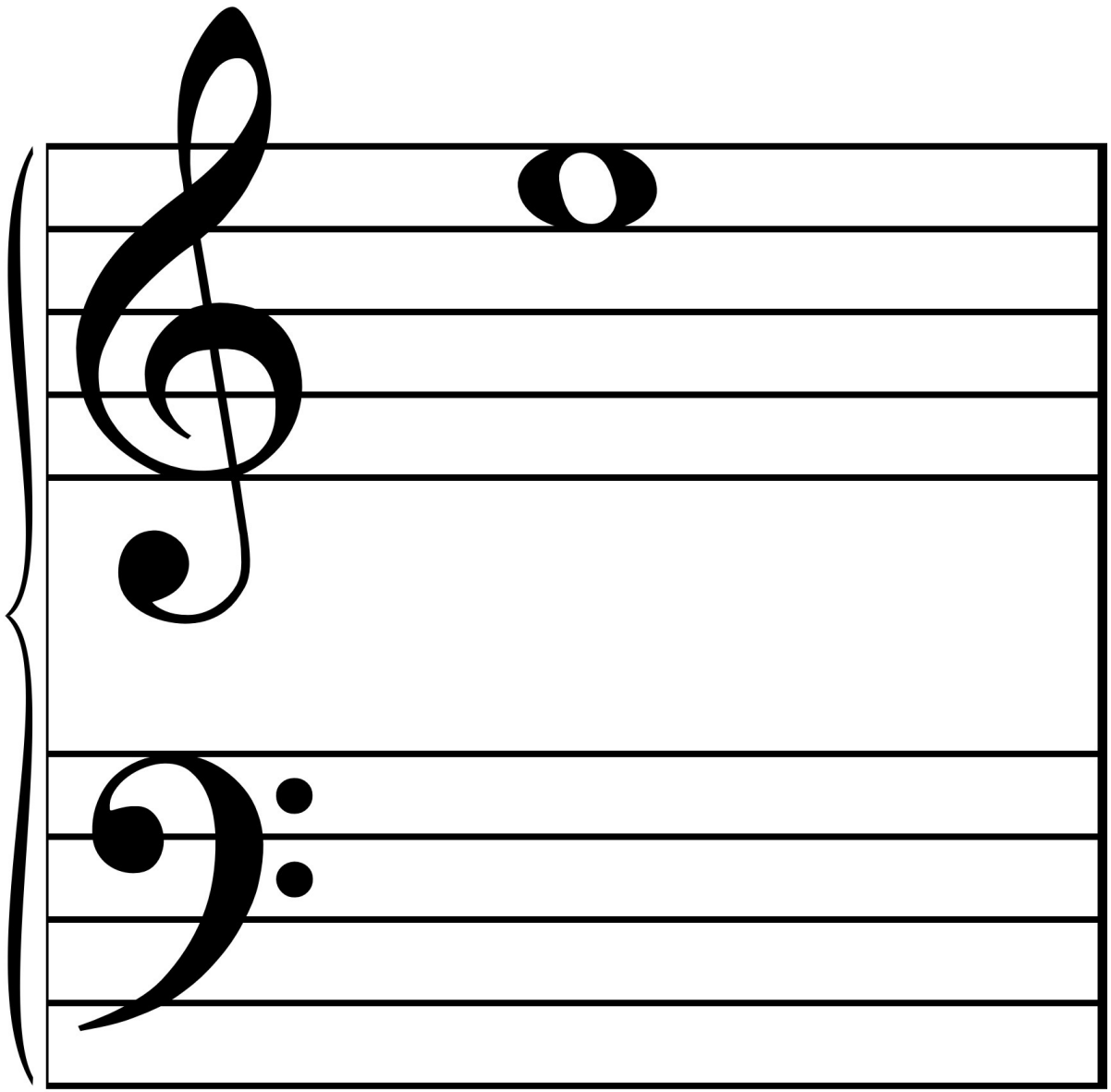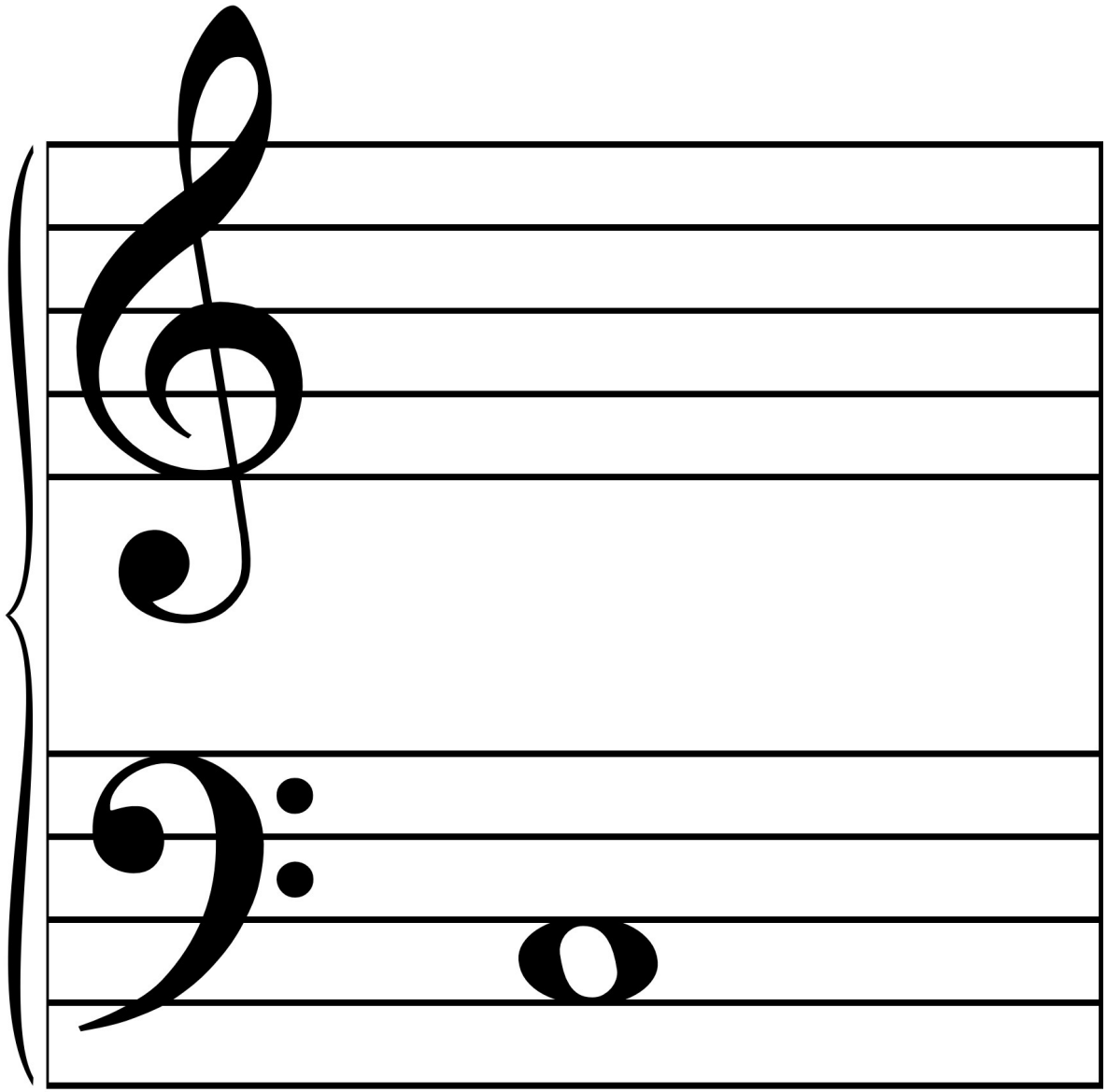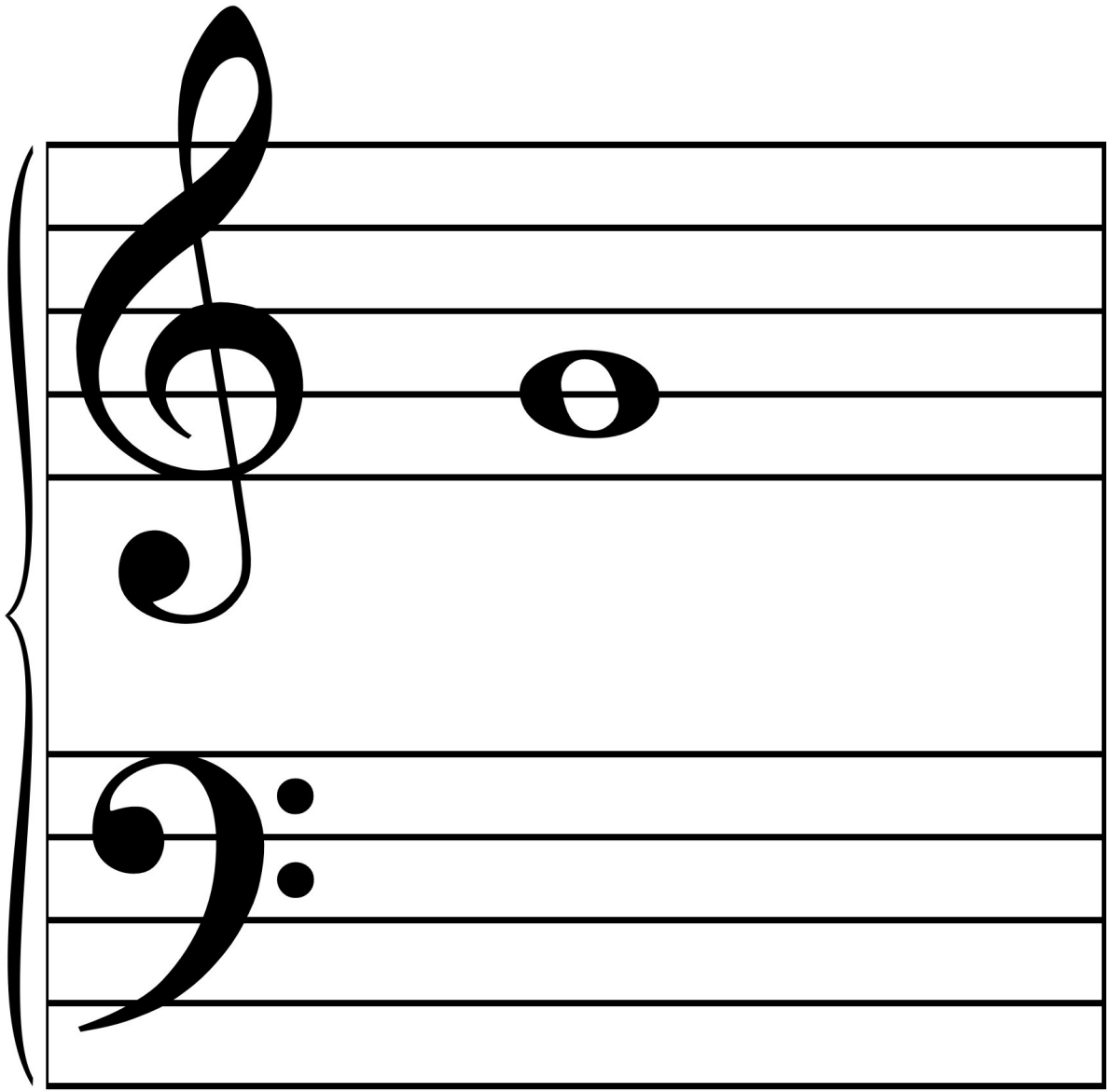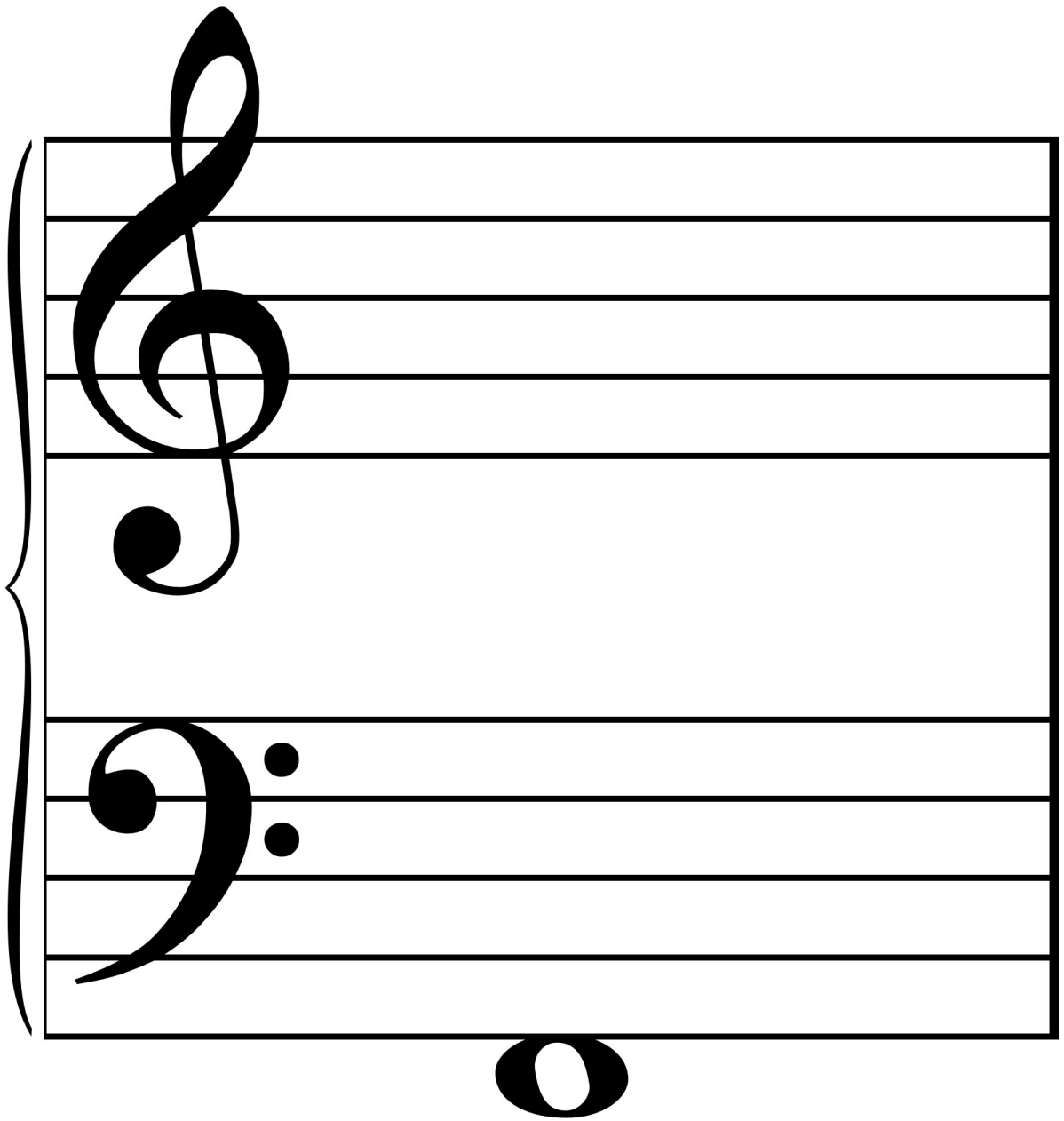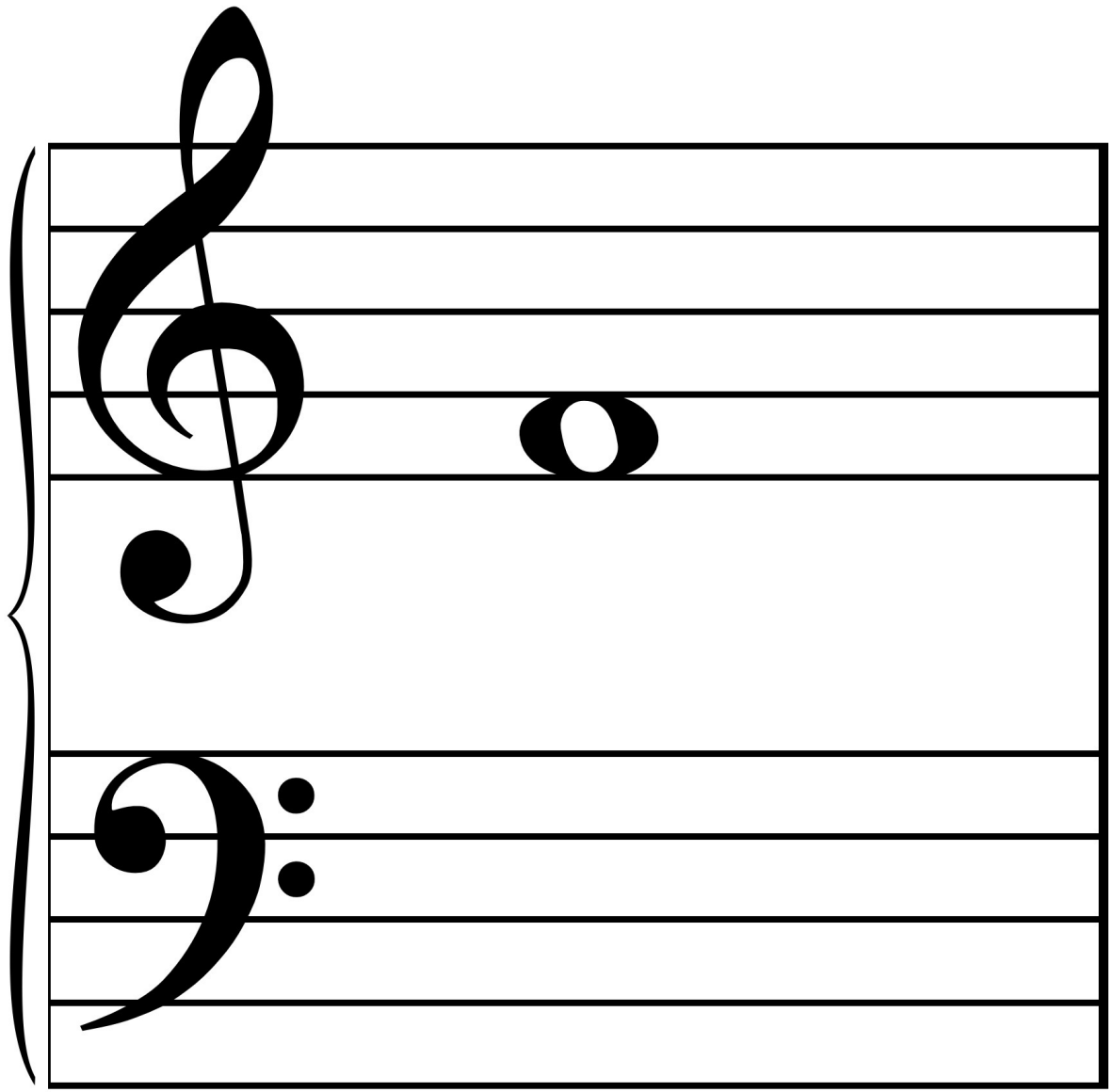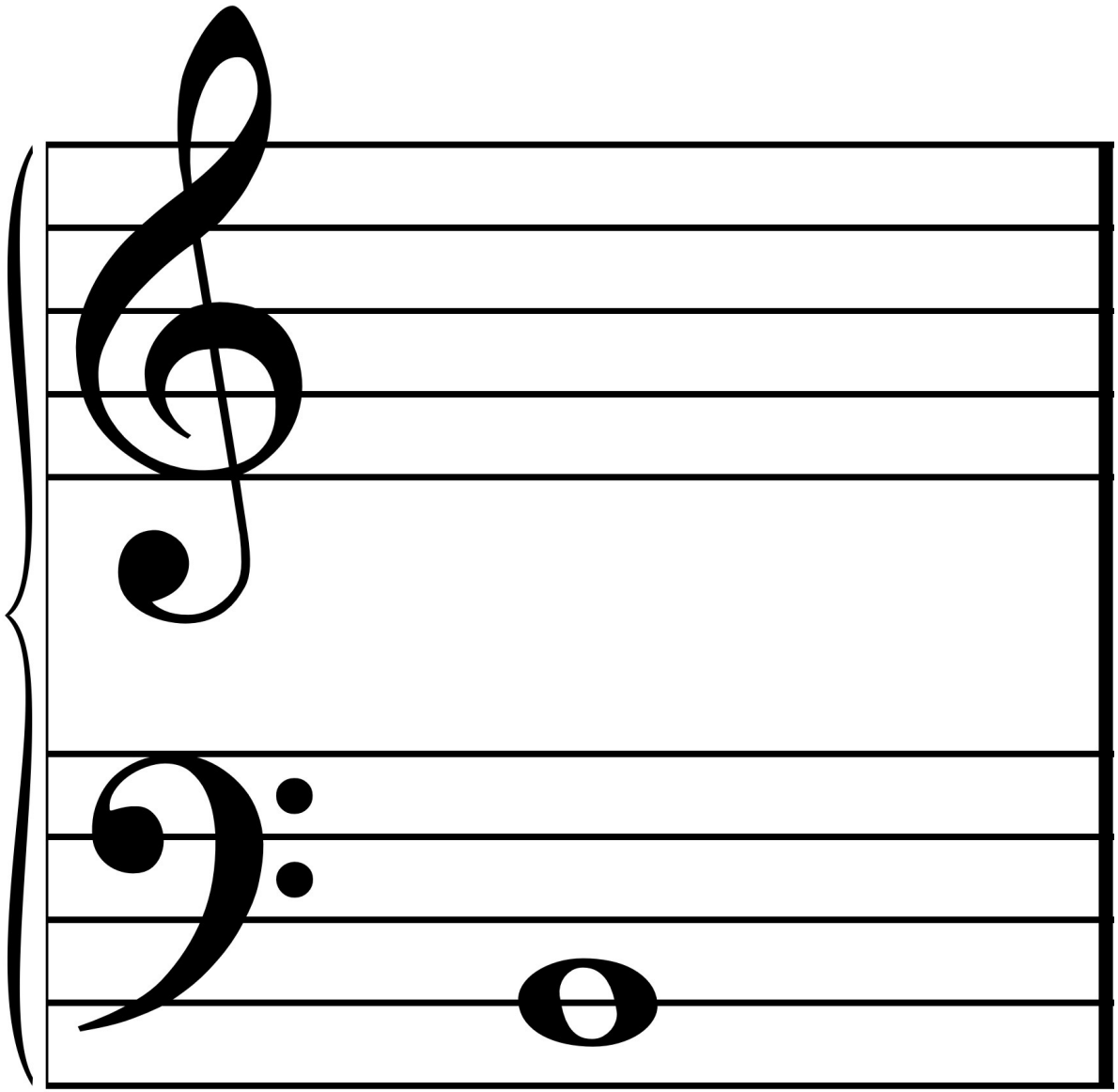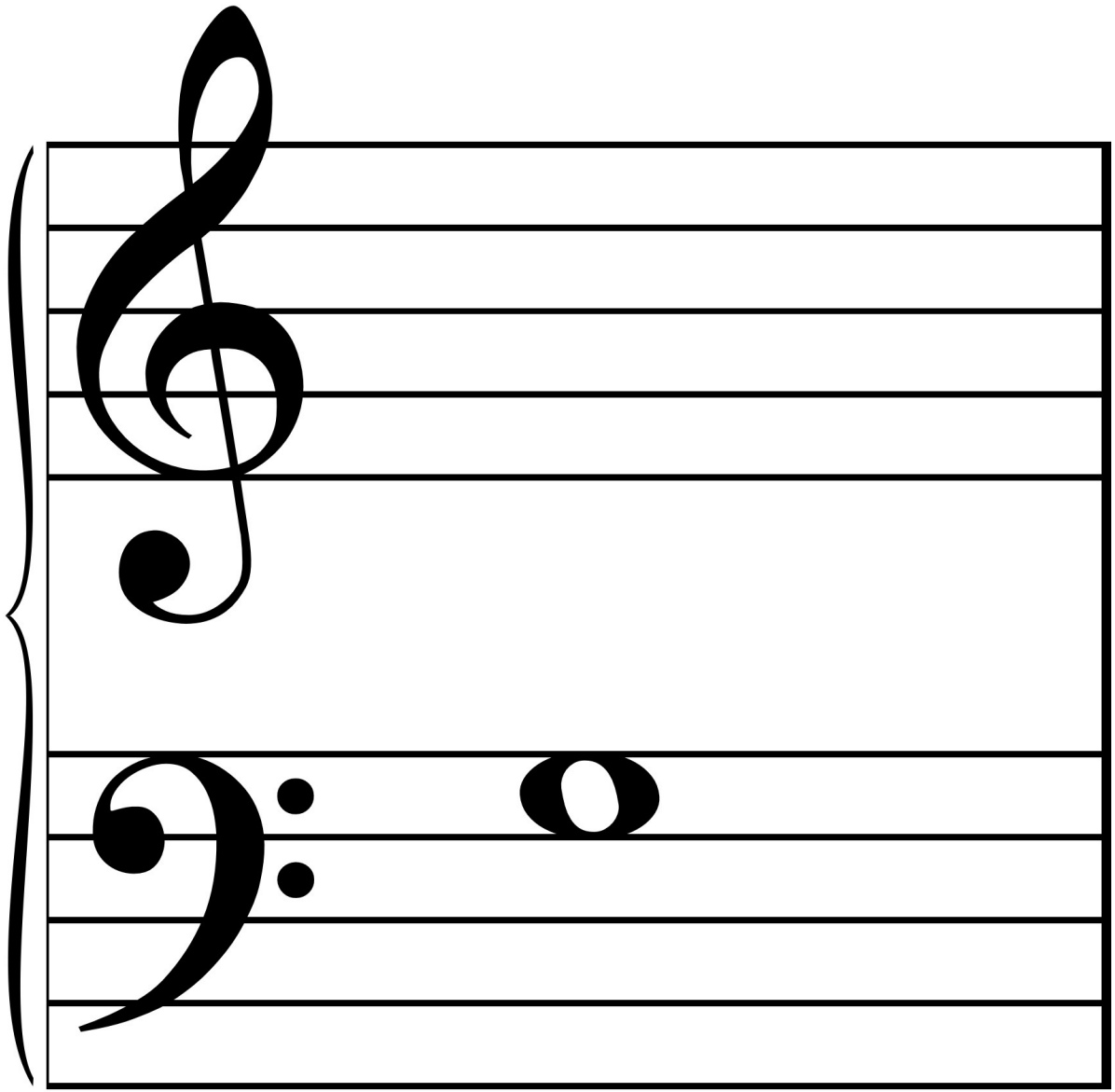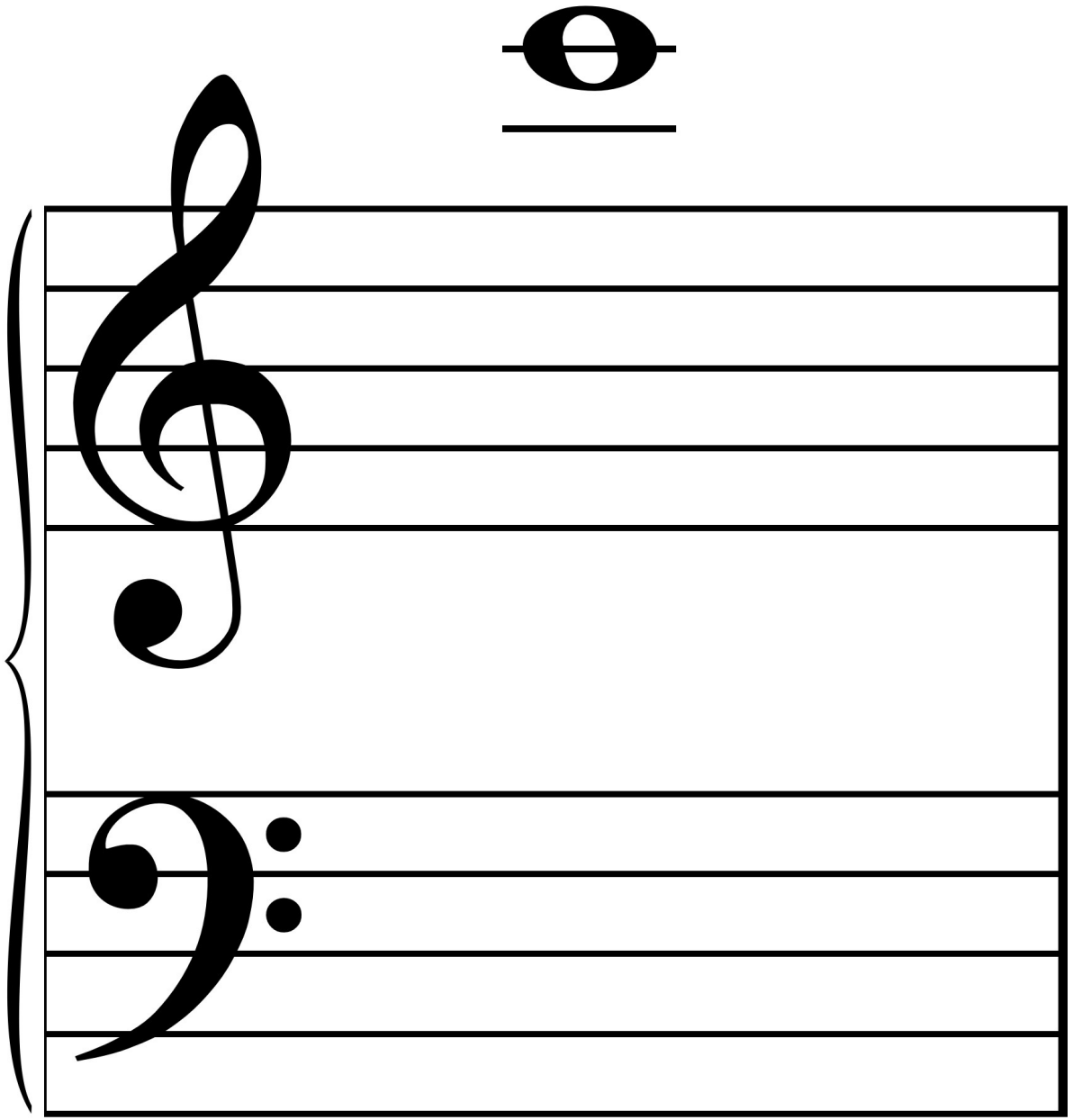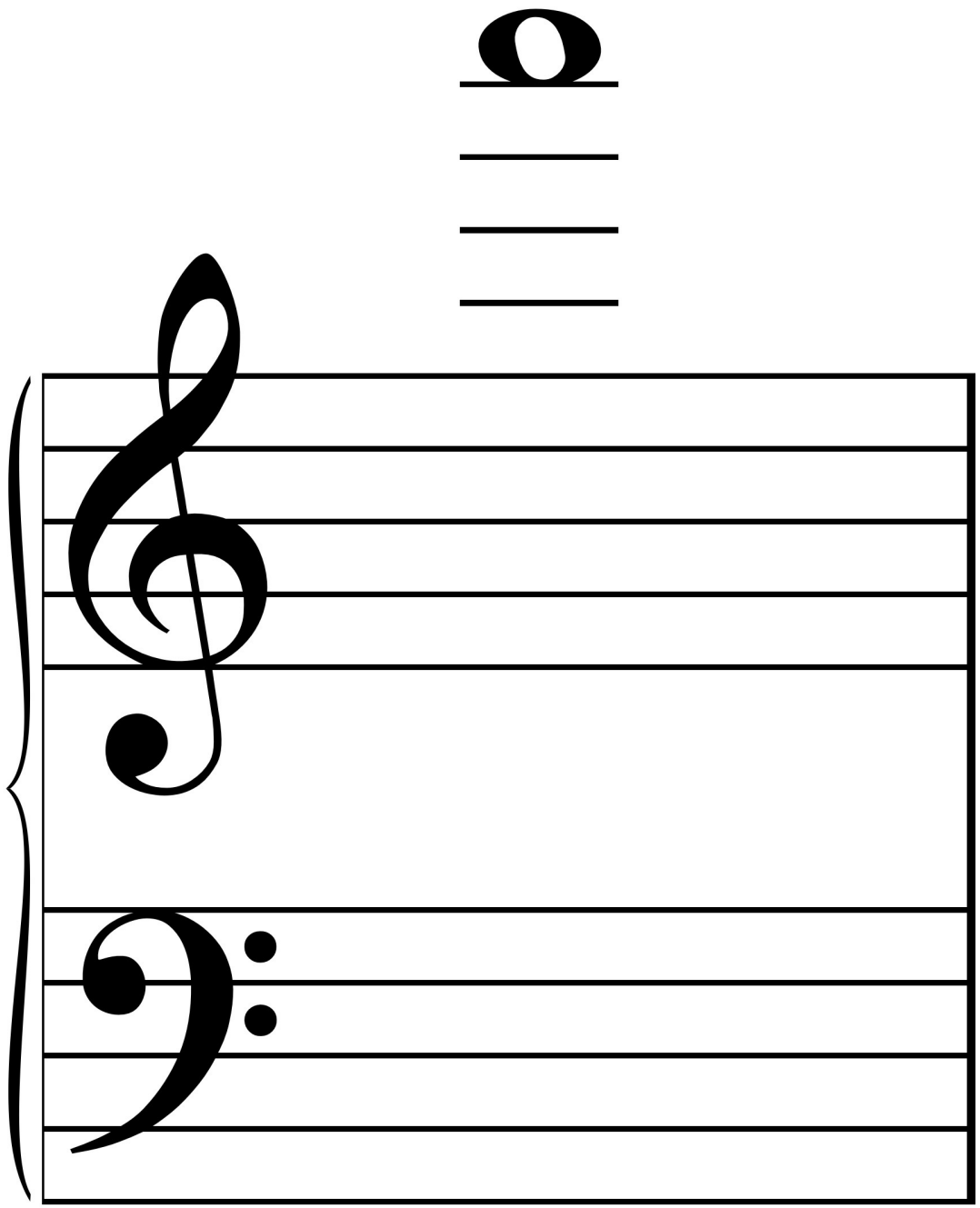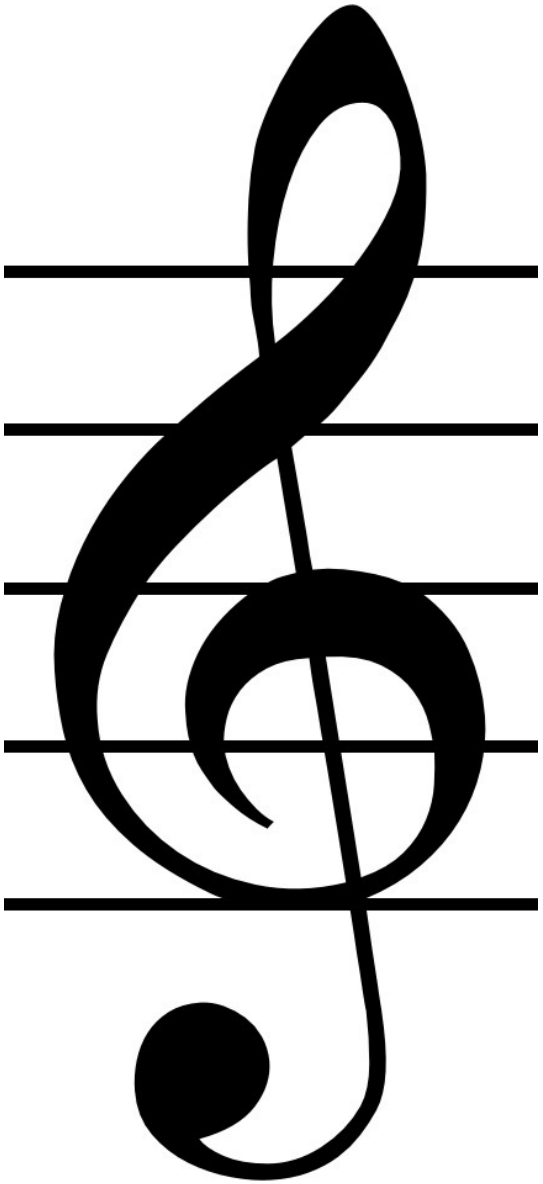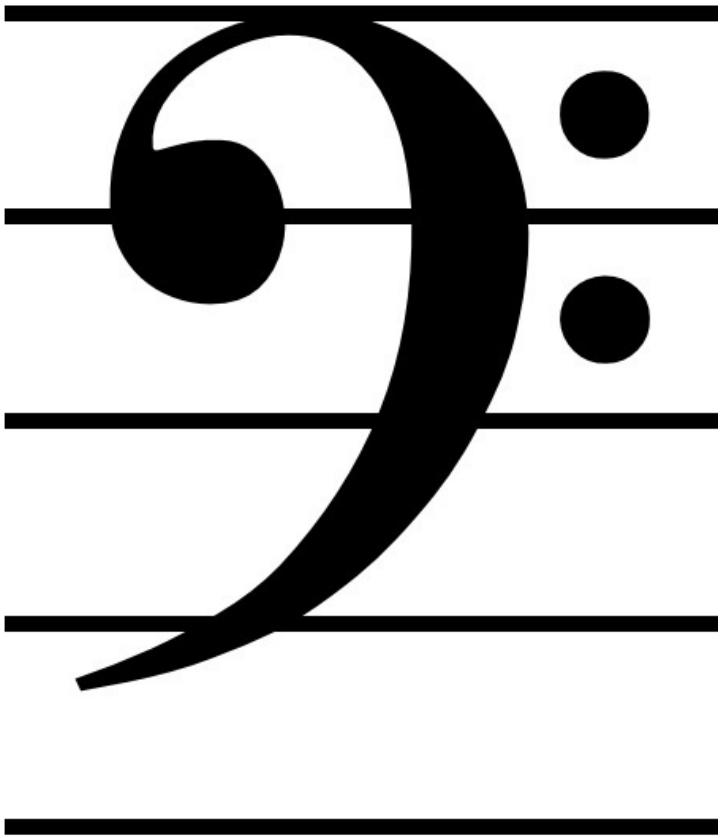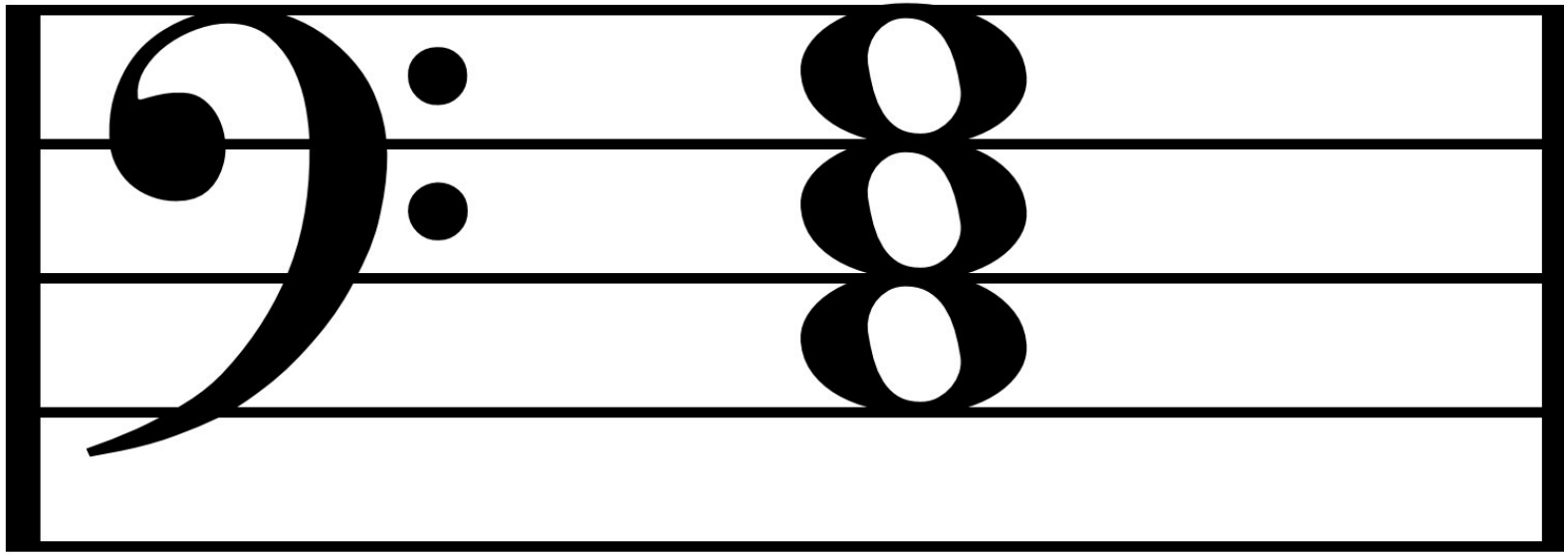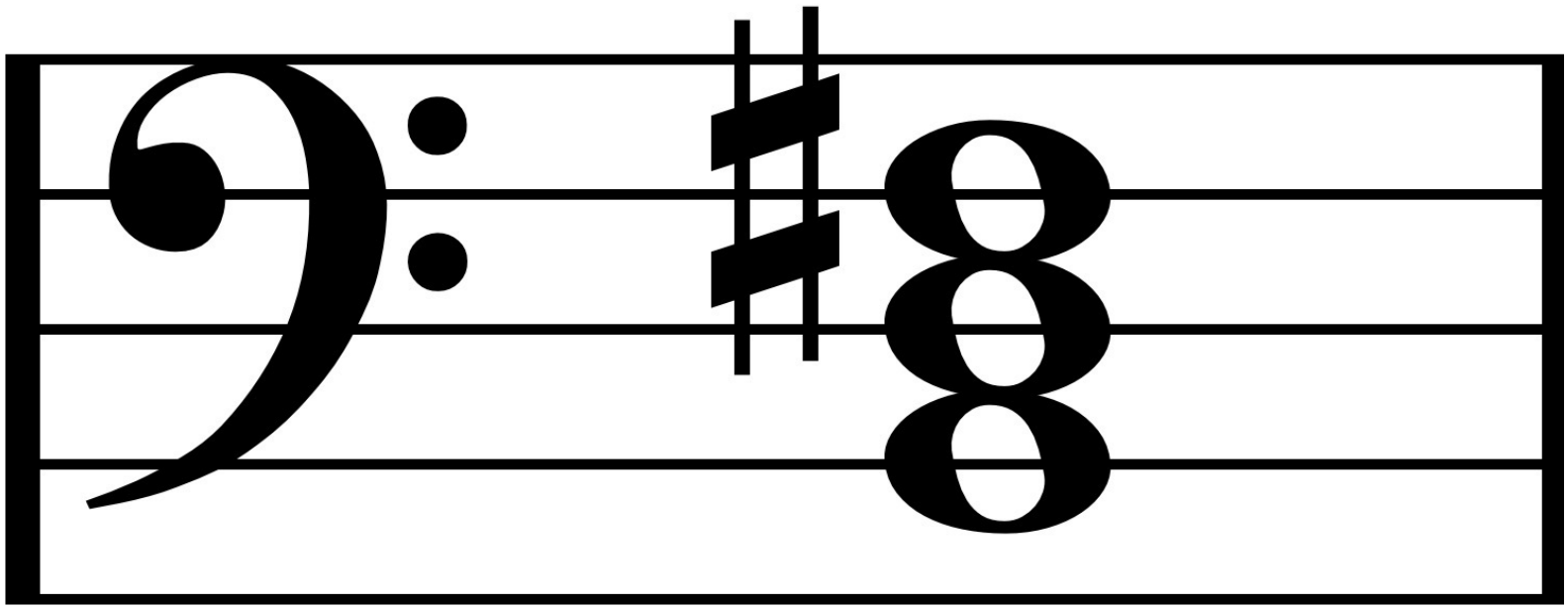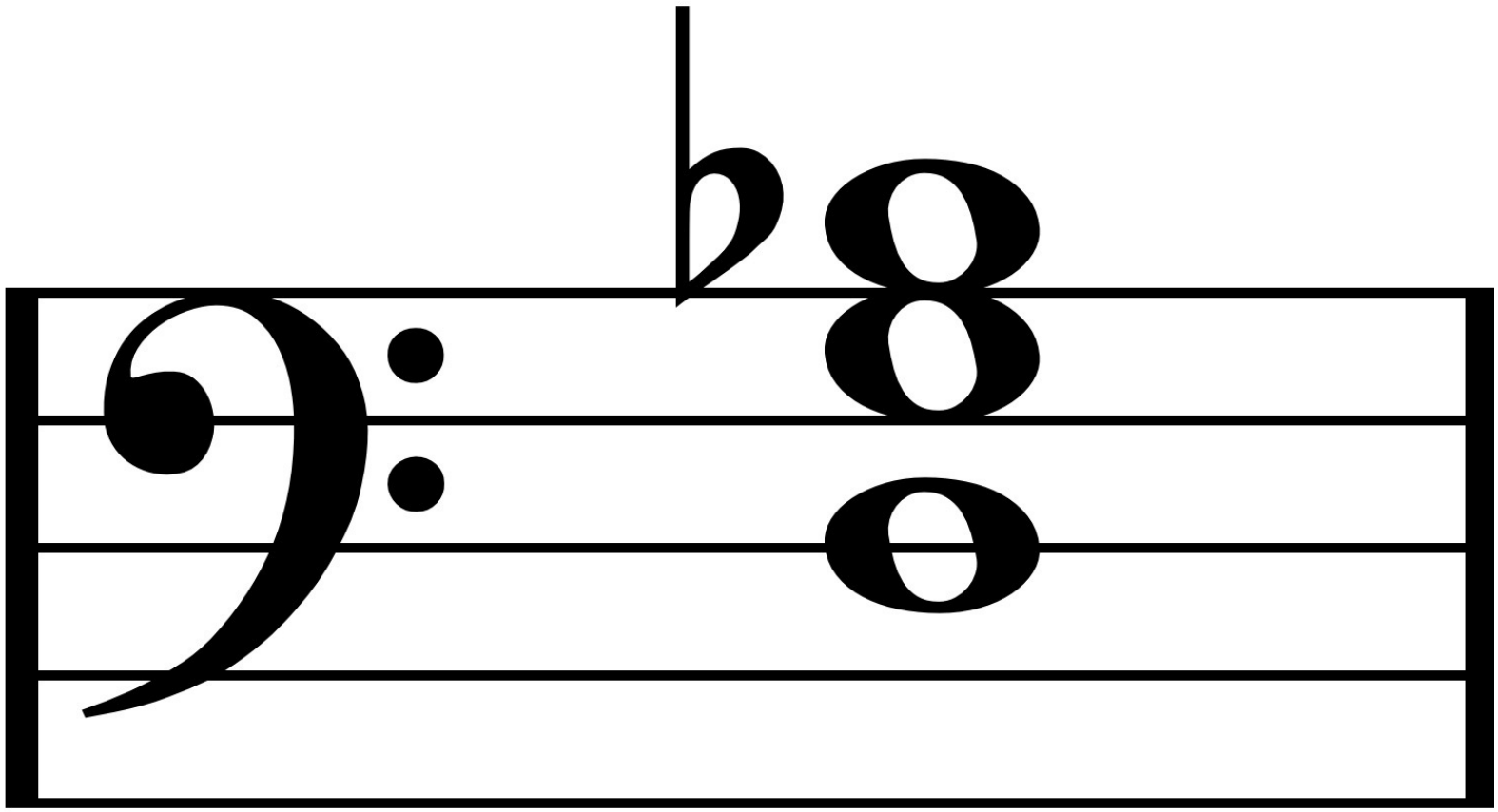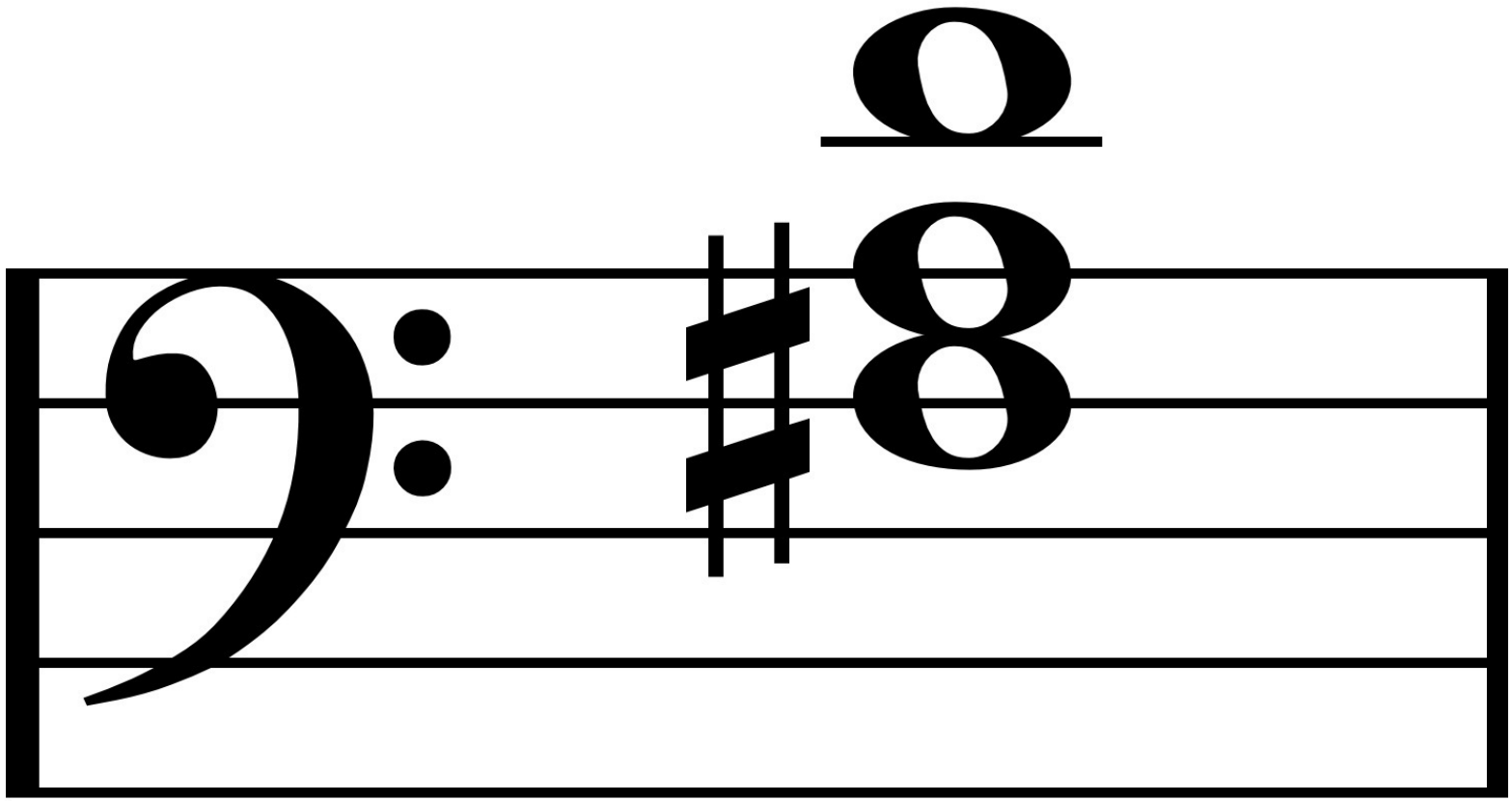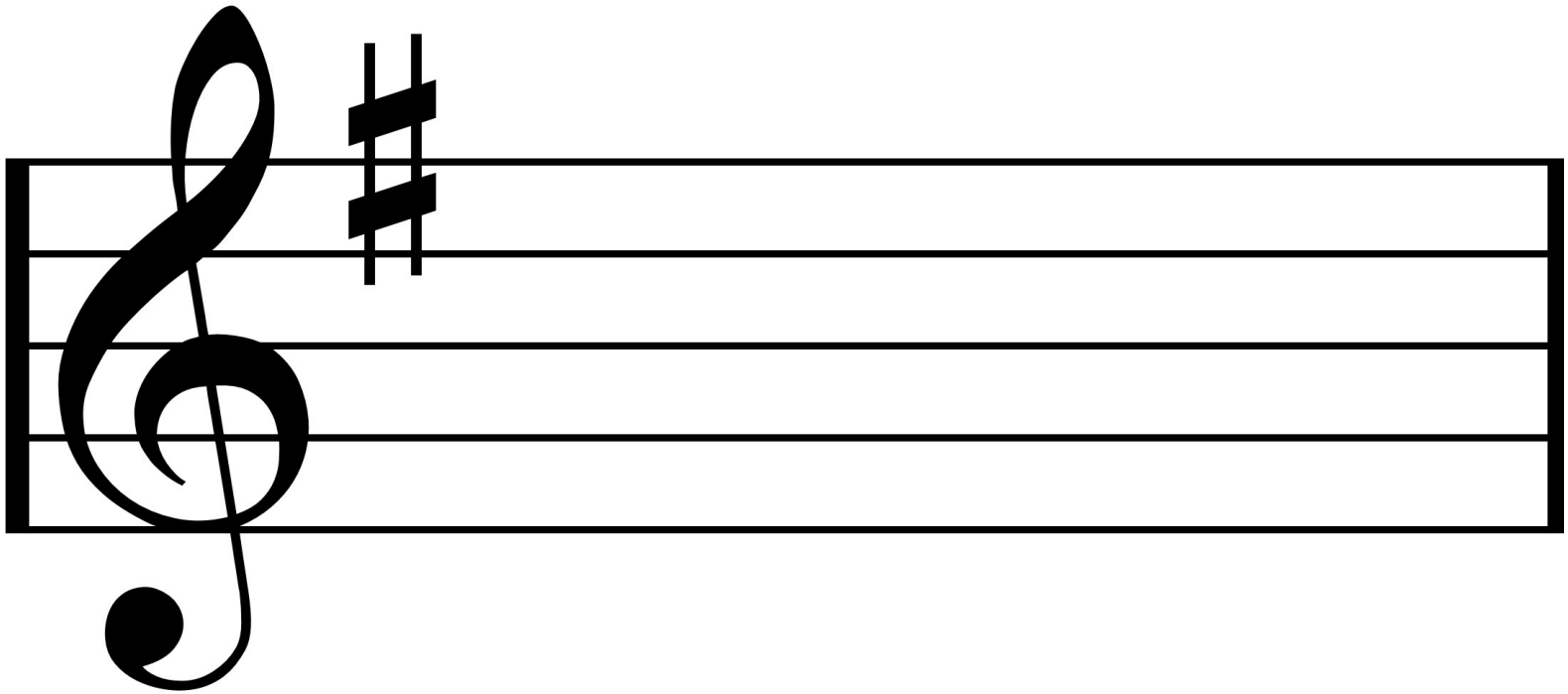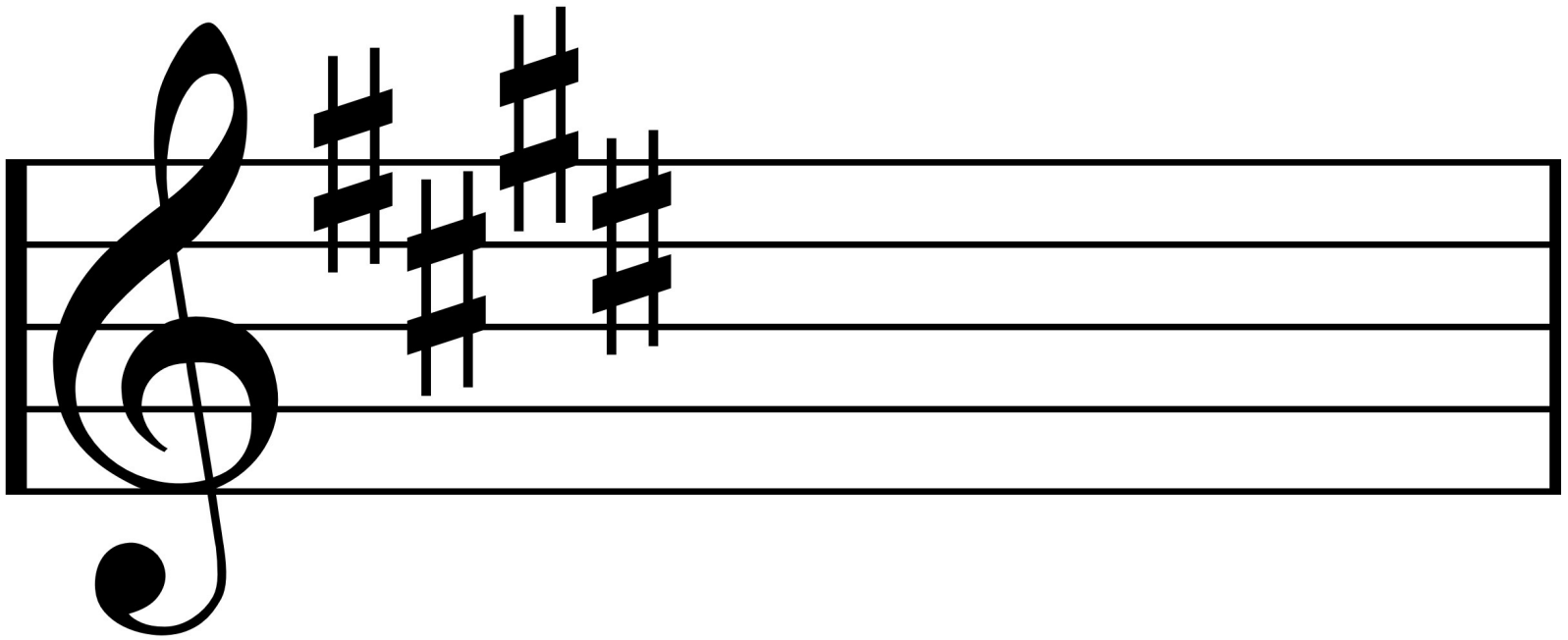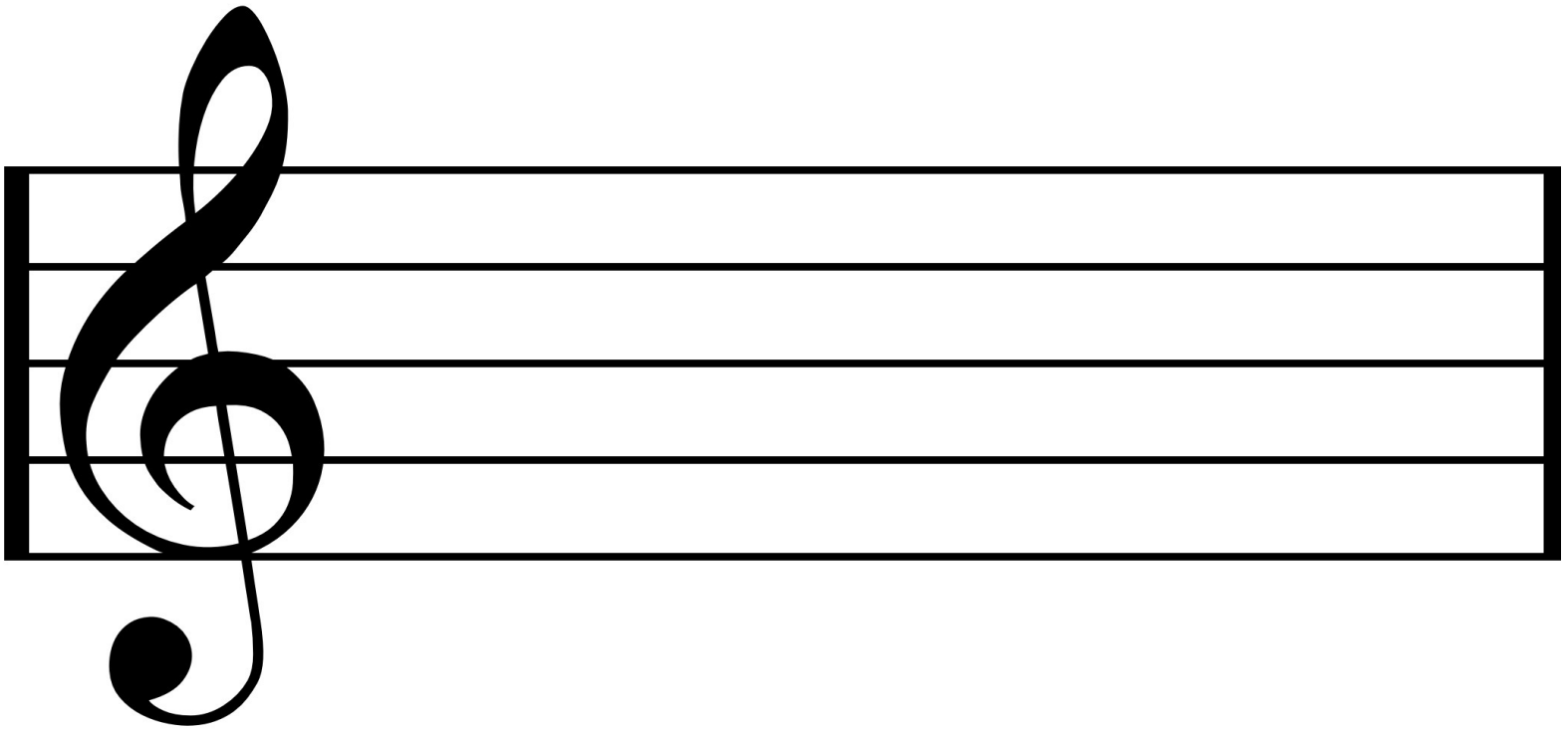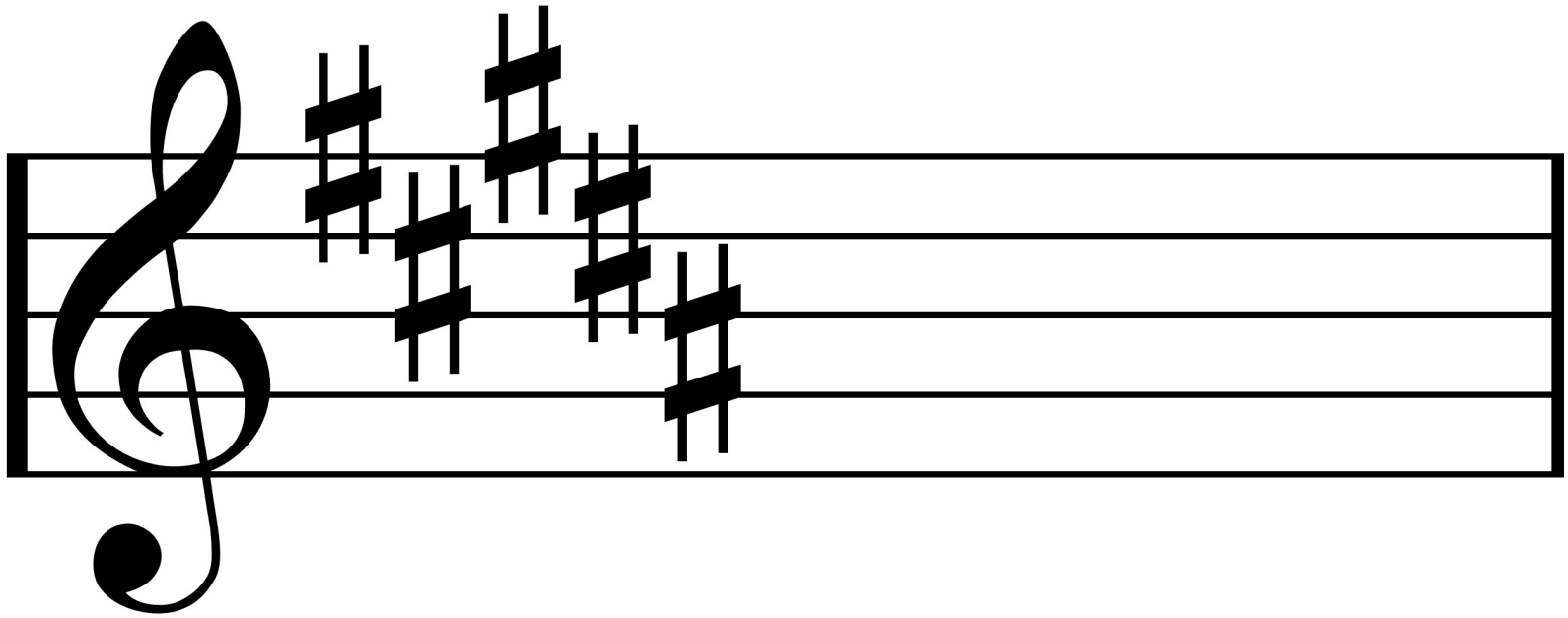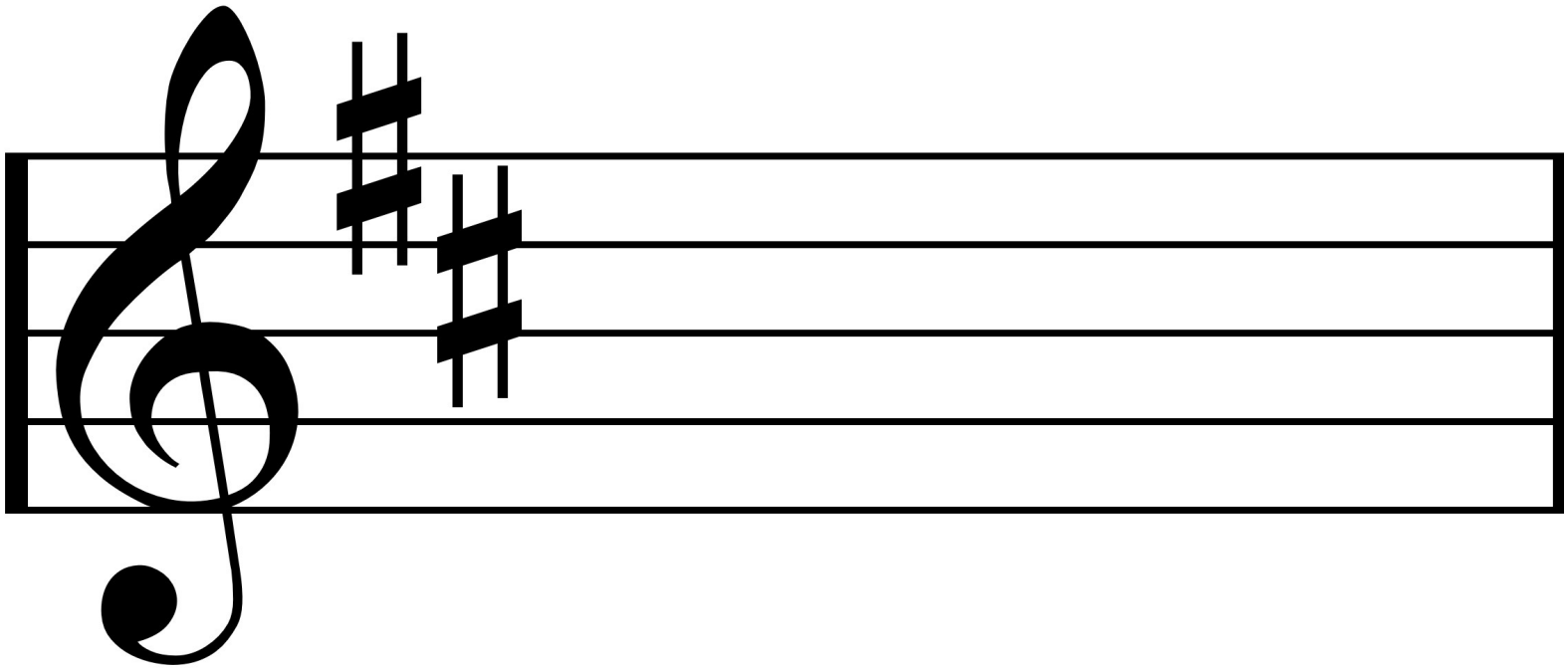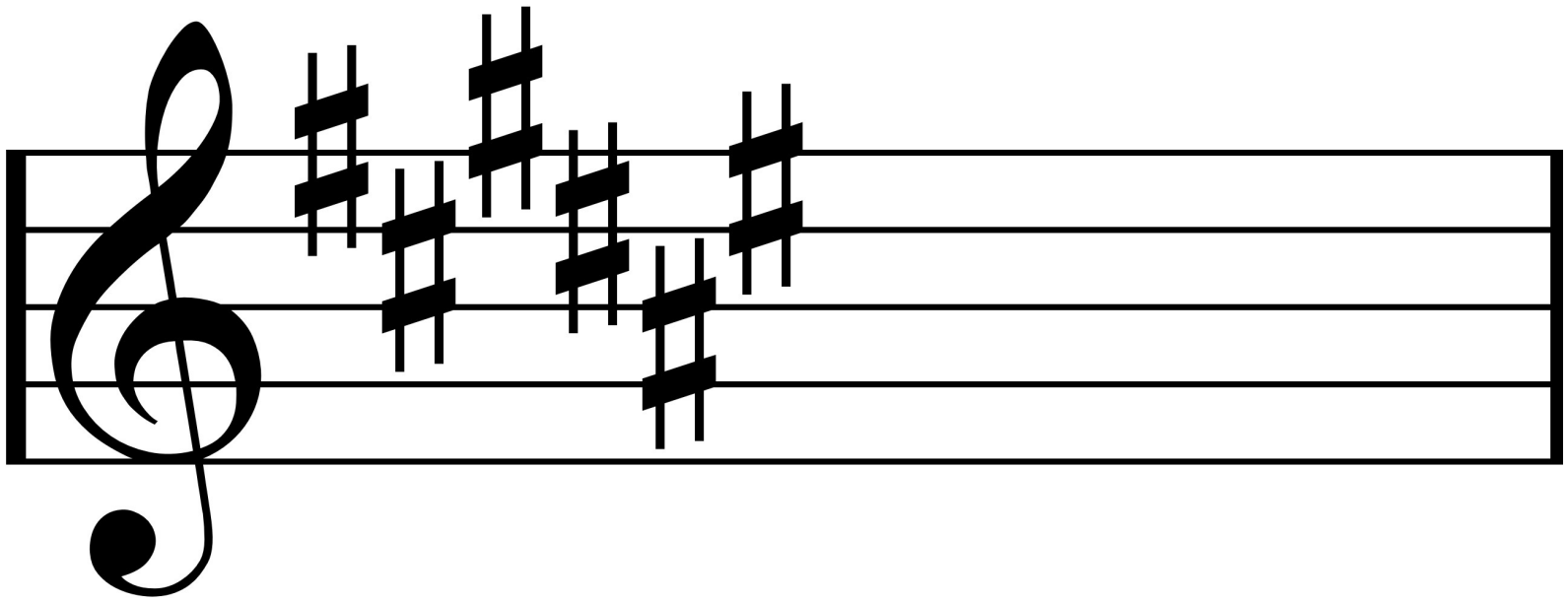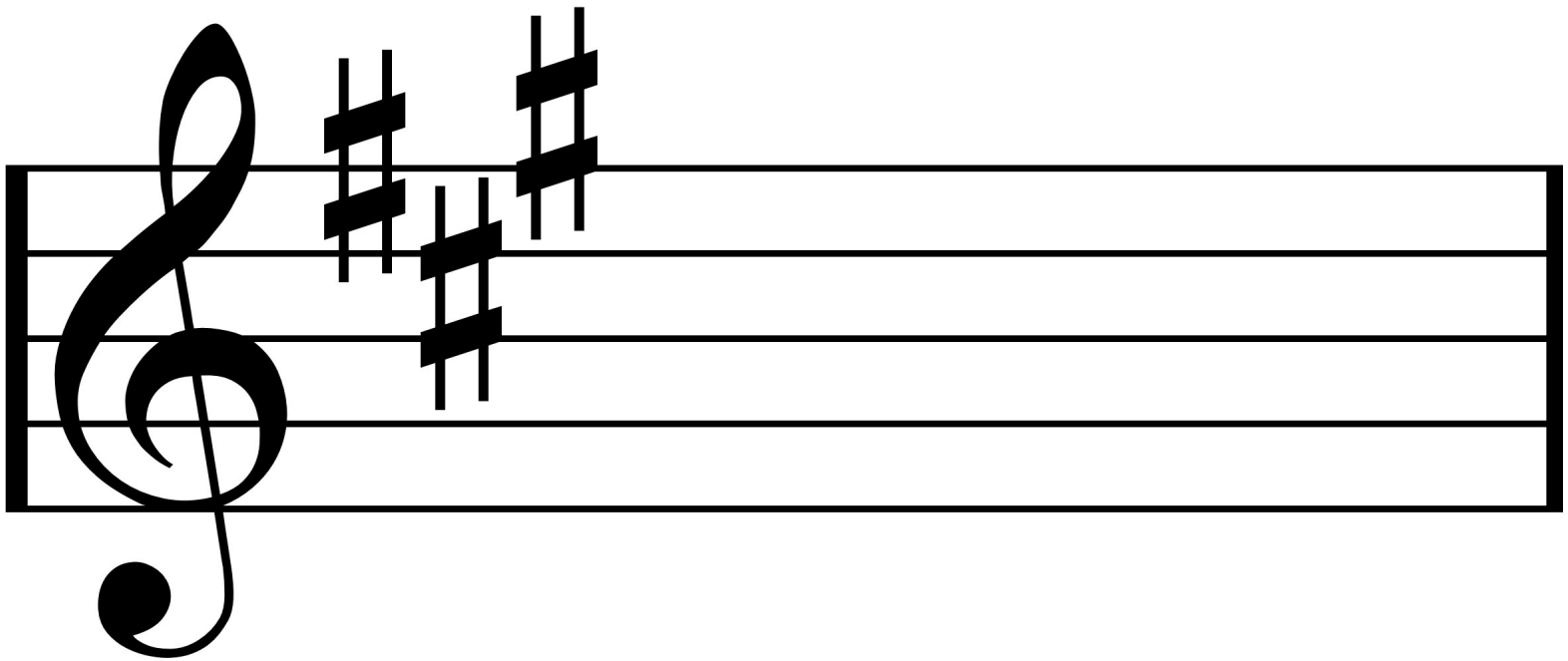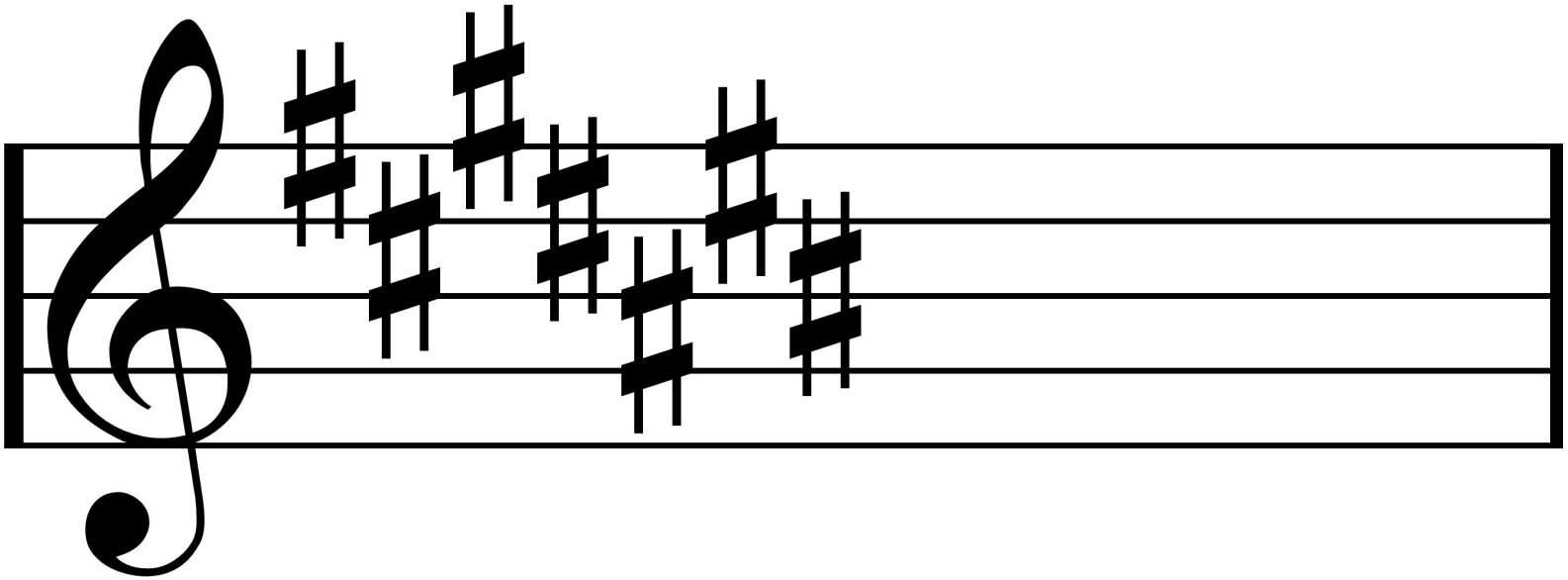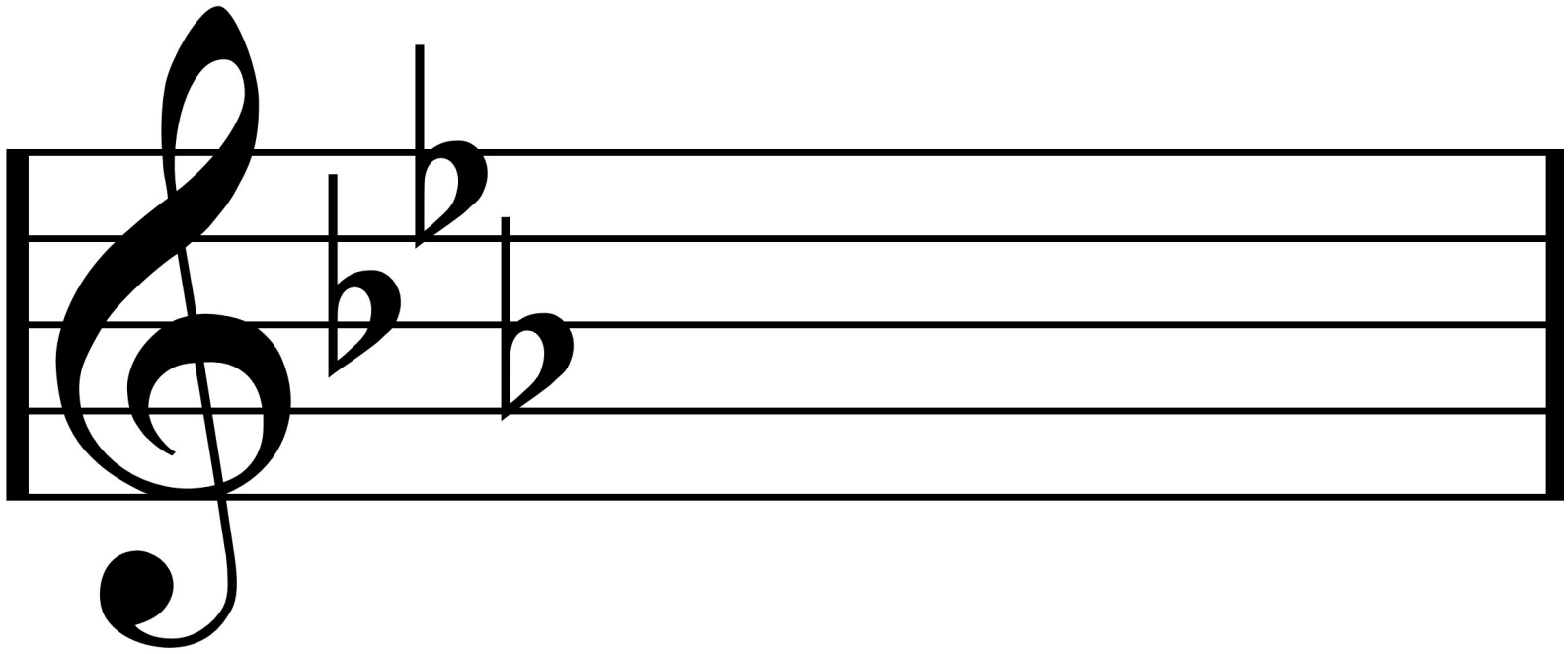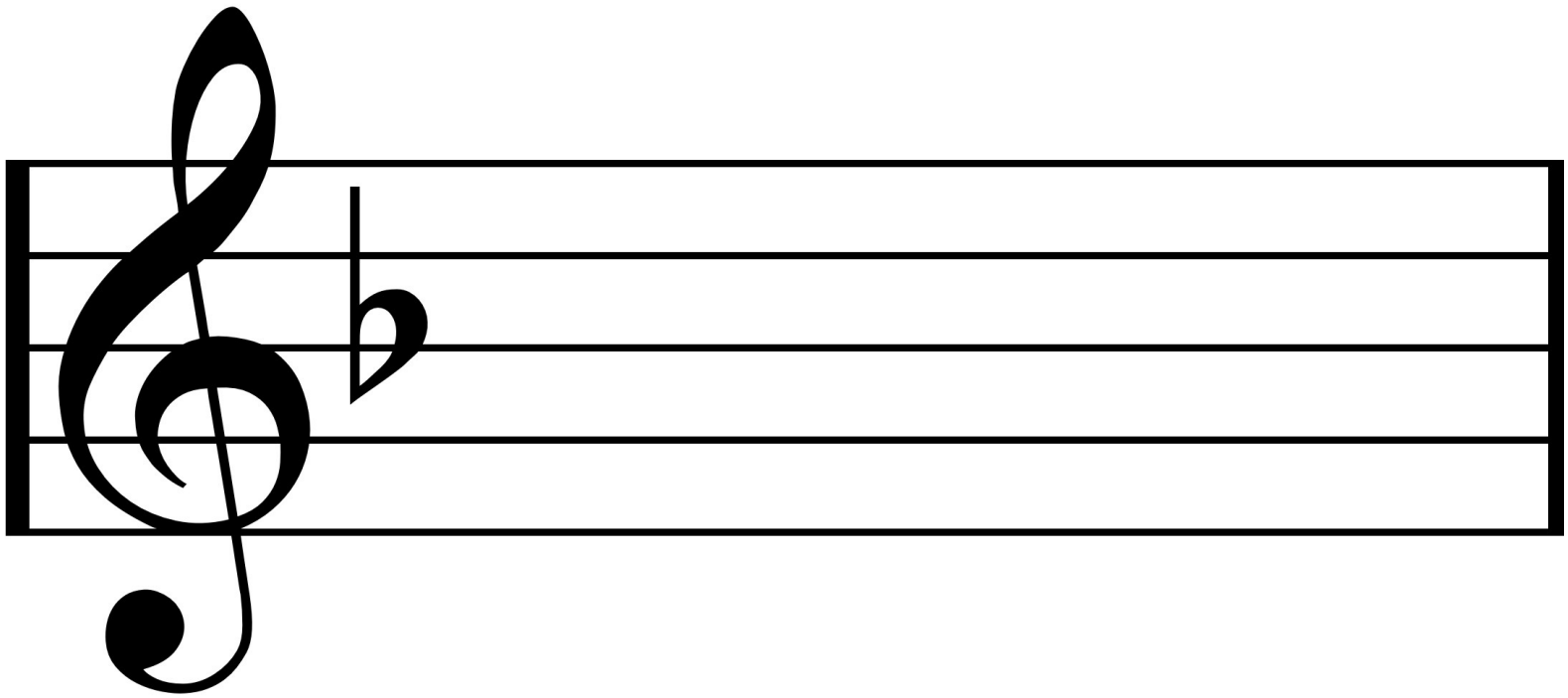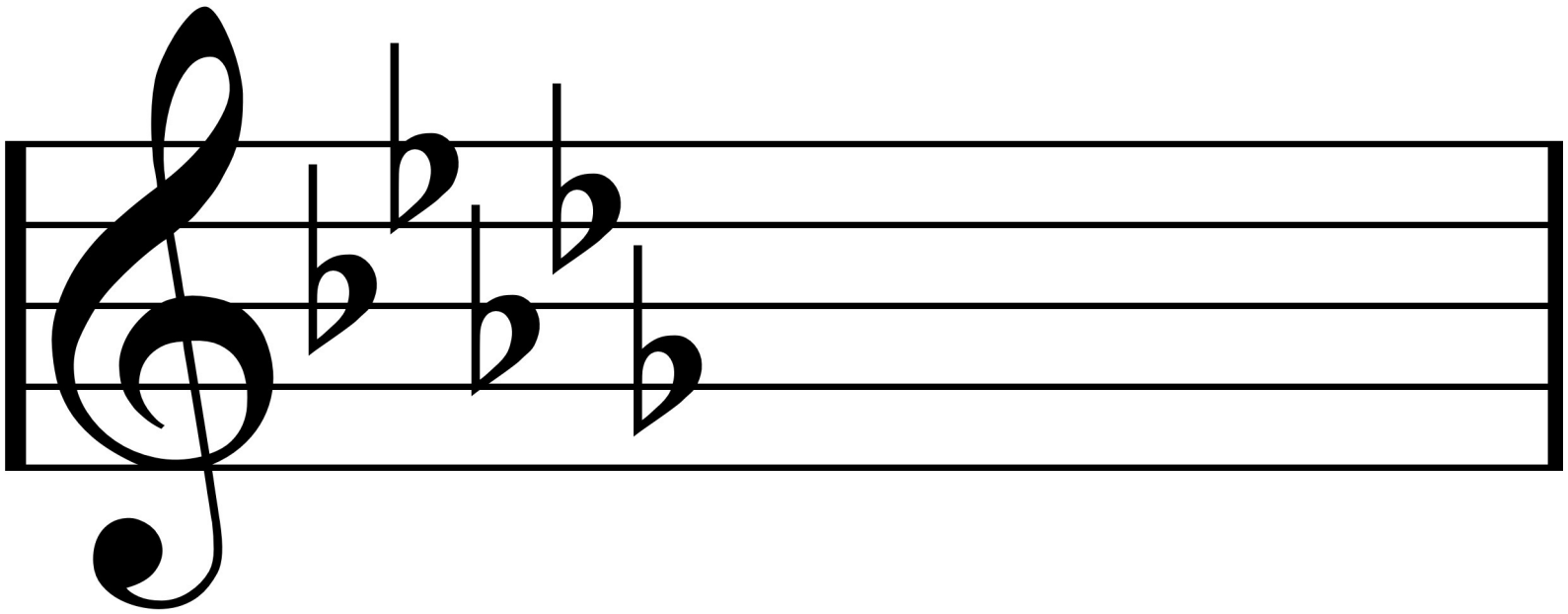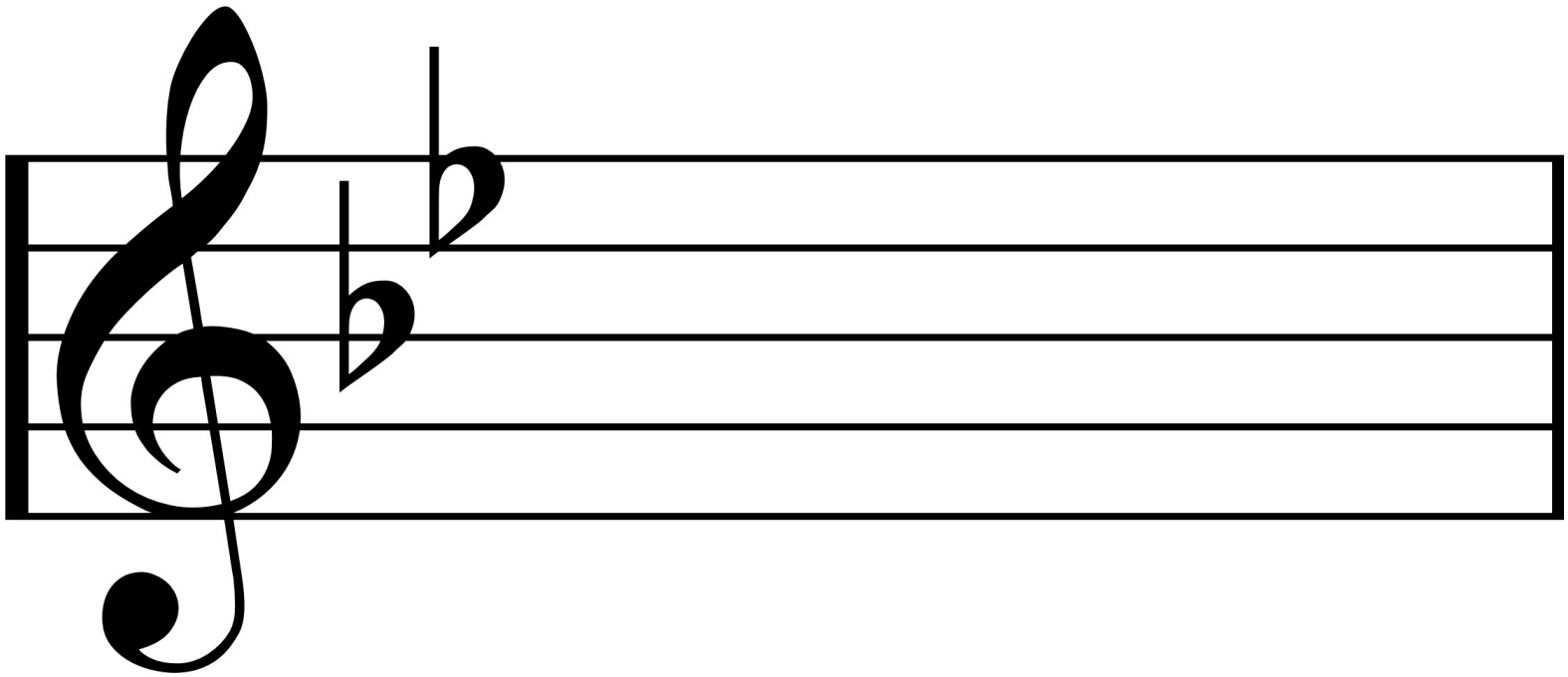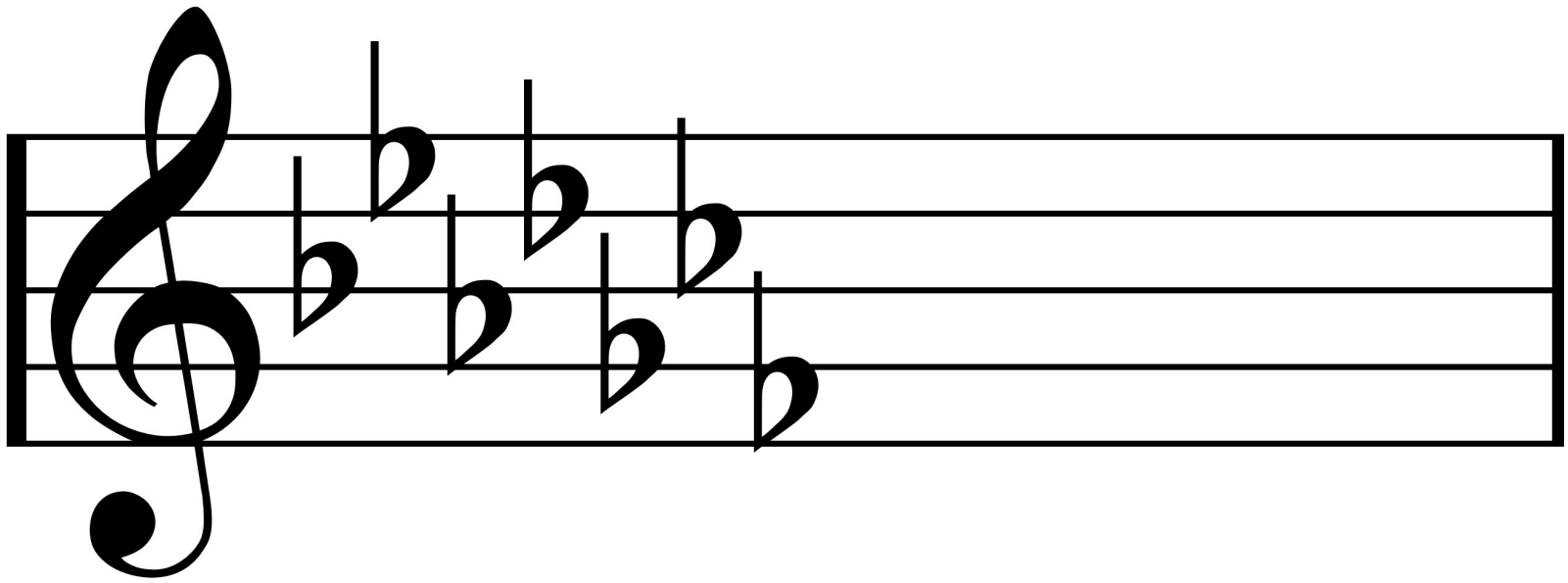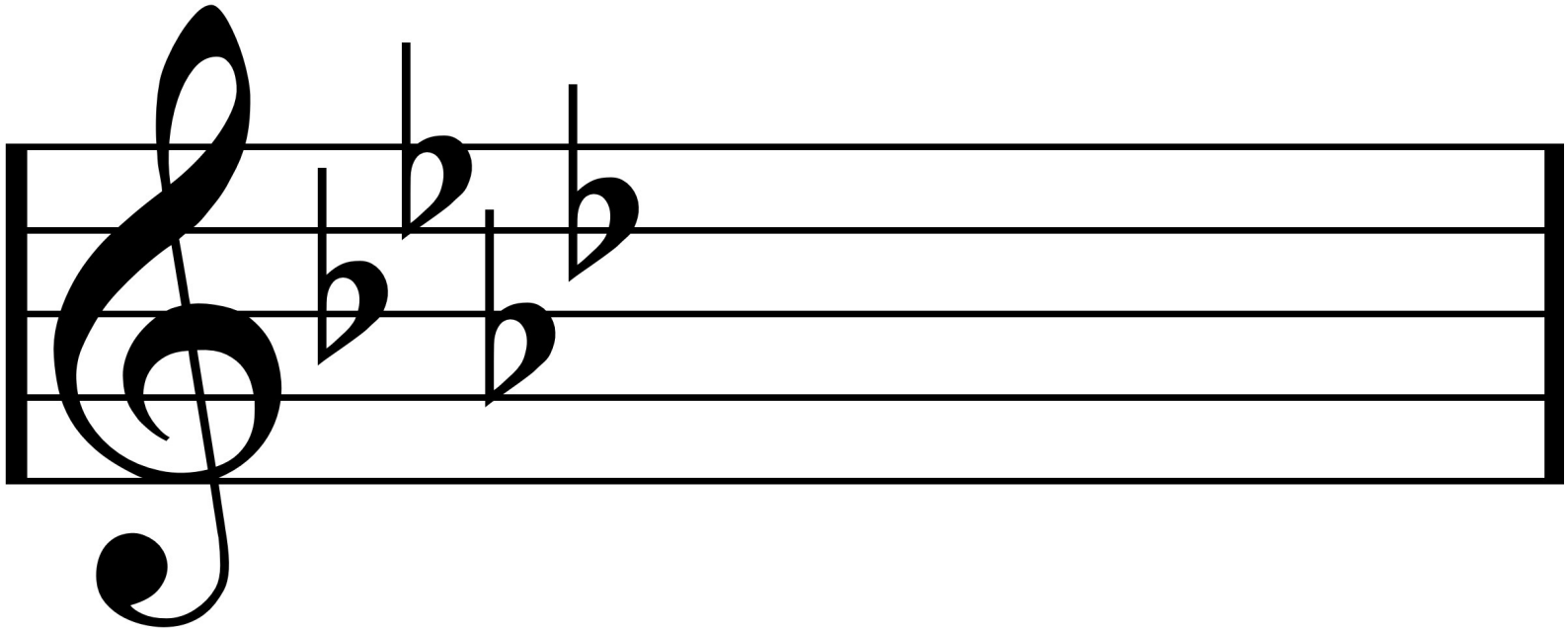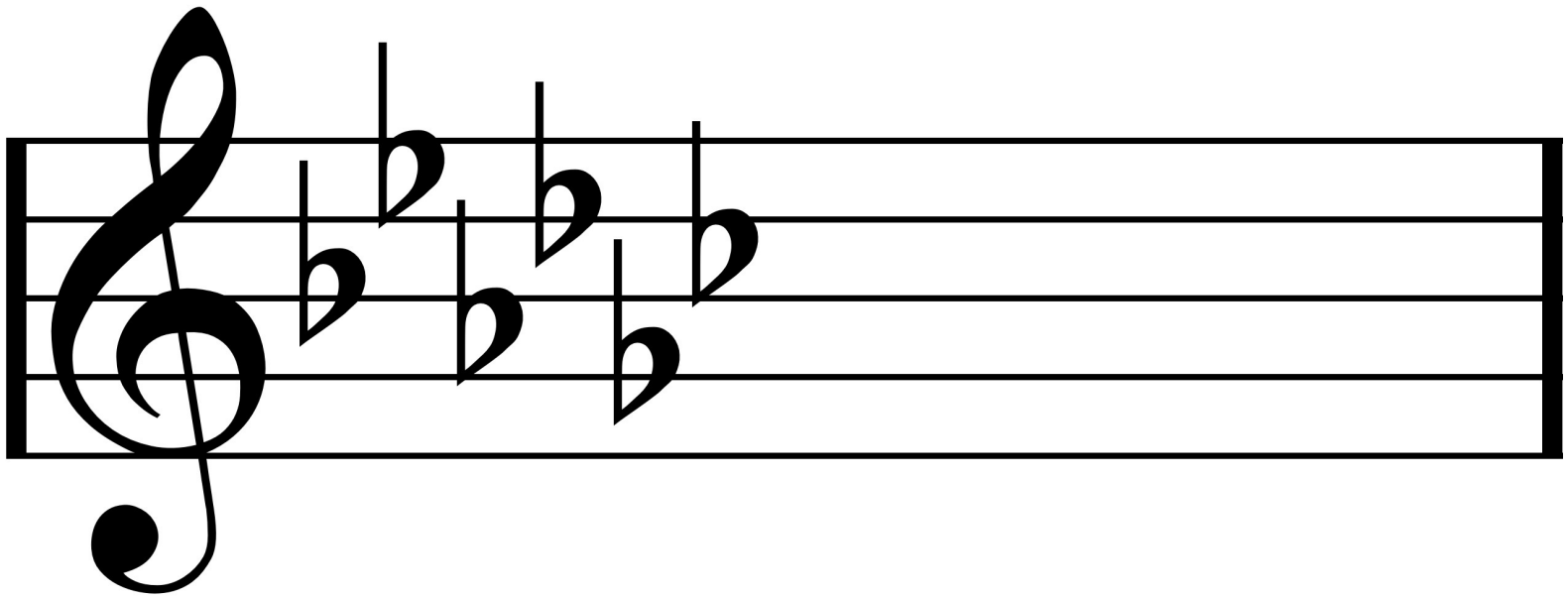
fortississimo = very very loud